Digitized by the Internet Archive
in 2010 with funding from
E-Yearbook.com

http://www.archive.org/details/laniermilitaryre1967maco

GEN

ALLEN COUNTY PUBLIC LIBRARY
3 1833 02992 0771

Gc 975.802 M23mLa 1967

Lanier military review

LANIER MILITARY REVIEW

1967

RESERVE OFFICERS TRAINING CORPS

A FATHER'S PRAYER

Build me a son, O Lord, who will be strong enough to know when he
is weak, and brave enough to face himself when he is afraid.
One who will be proud and unbending in honest defeat,
and humble and gentle in victory.

Build me a son whose wishbone will not be where his backbone
should be — a son who will know Thee —
and understand that to know himself is the foundation stone
of knowledge.

Lead him, I pray, not in the path of ease and comfort,
but under the stress and spur of difficulties and challenge.
Here let him learn to stand up in the storm;
Here let him learn compassion for those who fail.

Allen County Public Library
900 Webster Street
PO Box 2270
Fort Wayne, IN 46801-2270

Build me a son whose heart will be clear — whose goal will be high;
a son who will master himself before he seeks to master others;
one who will learn to laugh, yet never forget how to weep;
one who will reach into the future, yet never forget the past.

And after all these things are his, add, I pray, enough of a
sense of humor, so that he may always be serious, yet never
take himself too seriously.

Give him humility, so that he may always remember
the simplicity of true greatness
the open mind of true wisdom
the meekness of true strength.

Then I, his father, will dare to whisper, "I have not lived in vain!"

(Favorite prayer of General Douglas McArthur)

GEN

MR. ELTON L. WALL
Principal

March 20, 1967

I commend each one of you on the accomplishments of the Brigade this year. Your fine spirit and co-operation have been outstanding. You have upheld the high standard of excellence that is required to be the "*Best*". It is pleasing to me to see the leadership developed and displayed by you this year.

Elton L. Wall

Elton L. Wall, Principal

MAJOR DAVID L. CARTER
Senior Army Instructor

I wish to express my congratulations upon the completion of another year of your preparation for the future. The Cadet Corps of 1966-67 has been most impressive in it's spirit, morale, willingness, discipline, appearance, and the determination to do an excellent job.

As an ROTC student at this institution, you have had a very special opportunity to combine your regular academic training with a course of military instruction. This training will aid and assist each of you in your preparation for leadership in both civilian and military careers.

This school year has been another gratifying year for me to supervise your many accomplishments, and each of you can be proud of the fact that you played a major role in continuing Lanier as an "Honor School" plus.

I would like to wish each of you the best of luck, and it is my sincere wish that the military department has been responsible for contributing to a successful future for each of you.

David L. Carter

DAVID L. CARTER
Major, Infantry
Senior Army Instructor

CADET COL. STEVE C. CARREKER
Brigade Commander

This year Lanier's brigade has gone far and beyond all the expectations of any Junior ROTC brigade.

Each cadet has played an important role in a brigade who's chief concern has been the individual.

I thank each of you so much for the many rewarding moments and experiences. This year has definitely been the greatest and most rewarding year of my life. Each of you are to be given credit for the beautiful future that lies ahead for Lanier's ROTC program and I know that God will bless you for it.

Steve C. Carreker

Steve Carreker
Cadet Colonel
Brigade Commander

MILITARY STAFF

SFC W. L. HIGHTOWER

SGM E. C. COOPER

SFC G. C. WILLIAMS

SFC H. L. HAYNES

SSG J. A. SHEALY

SSG E. E. BRICKHOUSE

SSG R. H. McNATT

SSG G. R. THOMAS, JR.

SSG D. H. HARTLEY

MILITARY REVIEW STAFF

CPL RICHARD PAYNE
Editor
Brigade Photographer

THEODORE MEANER
Cover Designer

SSG CLIFFORD MEDLIN
Editor

PFC GEORGE N. SKENE
Copy Assistant

SFC H. L. HAYNES
Advisor

CADET ADMINISTRATIVE STAFF

SGT WILLIAM CULPEPPER
Communications NCO

PFC LARRY SHEALY
Administrative Clerk

SGM EARL SMITH
S-1

BRIGADE A & R STAFF

Left to right: Cpl Statham, C.; Sgt Brickhouse; Cpl Parks, F.

COMPANY FOOTBALL CHAMPS
Company "C"

COMPANY BASKETBALL CHAMPS
Hqs Company

COMPANY VOLLEYBALL CHAMPS
Hqs Company

PHYSICAL FITNESS -- ARMY 500

Left to right: Pearce, P.; SFC Payne, M.; SGT Nichols, S.

400 CLUB
Physical Fitness Test

PUSHUPS

SITUPS

PULL UPS

BRIGADE COMMANDER AND SPONSOR

Colors: Orange and Green

STEVE C. CARREKER AND MISS CAROLYN HINES
Cadet Colonel, Brigade Commander and Sponsor

OFFICERS, FRONT AND CENTER

BRIGADE ADJUTANT

Colors: Green and White

ALFRED D. FAULK
Cadet Captain, S-1

MISS SHIRLEY HARRISON
Brigade S-1 Sponsor

EARL SMITH
Cadet Sergeant Major

BRIGADE STAFF AND SPONSORS

RAE E. PRESTON
Cadet Captain, S-2

MISS RAMONA HICKSON
Brigade S-2 Sponsor

Colors: Light Blue and White

DAVID H. BARRETT
Cadet Captain, S-3

MISS BARBARA WHITEHEAD
Brigade S-3 Sponsor

Colors: Mint Green and White

BRIGADE STAFF S-4

STEVE F. PEED
Cadet Captain, S-4

MISS CAROL ANDREWS
Brigade S-4 Sponsor

Colors: Navy Blue and Light Blue

SUPPLY NCO'S

SUPPLY NCO'S
Left to right: Cpl Davis, R.; Cpl Stembridge, P.; Cpl Rigo, R.; Sgt Engram, L.; Sgt Cooper, Sfc Sanders, W.; Howard, James; Cpl Nix, G.; Sgt Hartley, J.

FIRST BATTALION COMMANDER AND SPONSOR

Colors: Pale Blue and White

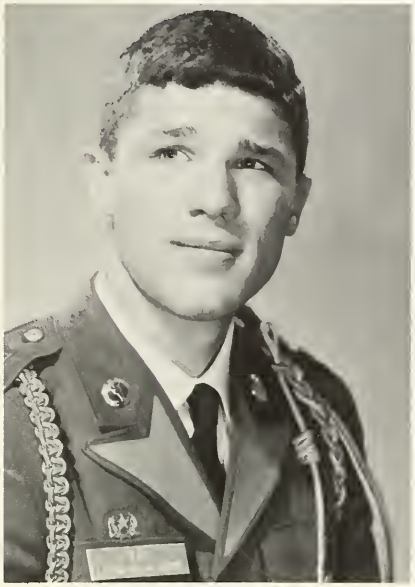

LOUIS RAU
Cadet Lt Colonel
1st Battalion Commander

MISS MARY YOUNG
1st Battalion Sponsor

ALEXANDER T. JOHNSON
Cadet Captain
XO First Battalion

MISS JOANNE GIBSON
First Battalion XO Sponsor

Colors: Old Gold and Spice

HEADQUARTERS COMPANY

Colors: Temple Gold and Light Blue

DAN B. RILEY, JR. AND MISS GAYLE CRANFORD
Cadet Captain, Commanding Officer Sponsor

STEVE L. ARRINGTON
Cadet First Lieutenant

First Platoon

GUIDON BEARER — Cpl. Rader, J.

1st Squad — Ssg. Clements, J.; Bigler, R.; Smith, L.; Betleyoun, G.; Howell, B.; Cpl. Edwards, D.; **2nd Squad** — Cpl. Harrison, J.; Sgt. Culpepper, W.; Flanders, D.; Reese, R.; Carson, J.; Brewer, T.; **3rd Squad** — Ssg. Medlin, C.; Hunnicutt, H.; Parham, K.; McDaniel, D.; Calhoun, S.; Cpl. Harshaw, P.; **4th Squad** — Cpl. Gordy, B.; Bikus, L.; Zimmerman, R.; Scarborough, K.; Bright, J.; Garris, M.; Cpl. Seals, S.

Second Platoon

1st Squad — Ssg. Smith, S.; Shealy, L.; Hayes, M.; Smallwood, D.; Ssg. Meadows, W.; Adelstone, J.; Cpl. Harshbarger, J.; **2nd Squad** — Brown, G.; Lisenby, M.; Glenn, S., Allman, M.; McAnn, J.; Cpl. Harris, A.; James, R.; **3rd Squad** — Ssg. Bryant, B.; Taylor, J.; Perdue, J.; Veal, F.; Free, C.; Cpl. Gazafy, M.; Cpl. McKinney, L.; **4th Squad** — Ssg. Schaffer, R.; Donaldson, B.; Lewis, D.; Keene, G.; Mattox, J.; Clark, J.; Cpl. Johnson, R.

HENRY R. SWAIM
Cadet Second Lieutenant

SERGEANTS
1st Sgt Ramey, F.

Sfc Lubel, M.

Sfc Bond, B.

"A" COMPANY

JOHN D. REEVES AND MISS MARTHA McKENZIE
Cadet Captain, Commanding Officer Sponsor

Colors: American Beauty and Ivory

JERRY L. GOLDBAUGH
Cadet First Lieutenant

First Platoon

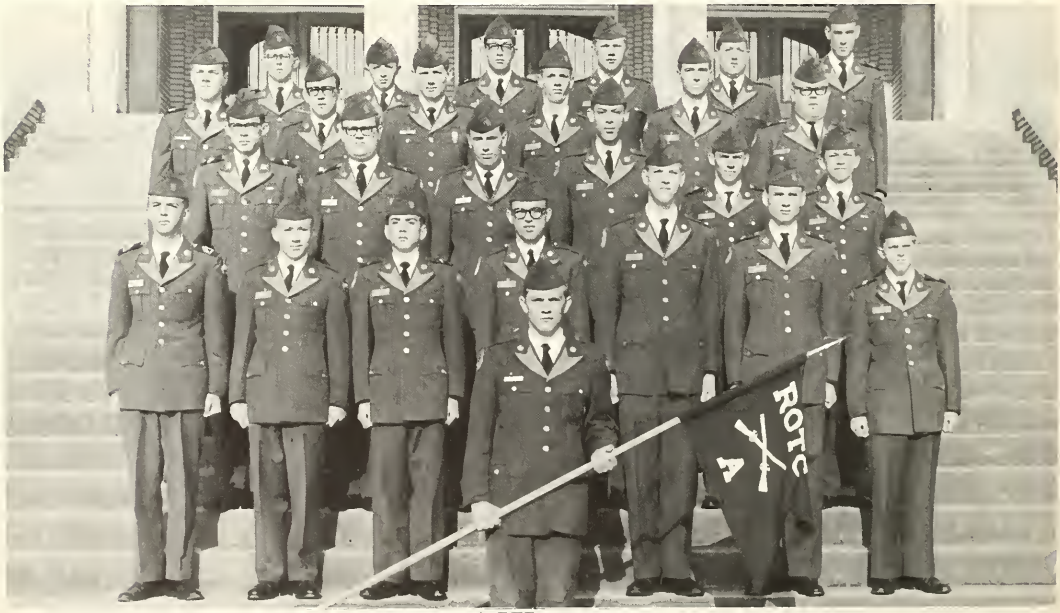

GUIDON BEARER — Market, P.

1st Squad — Ssg. Stevens, J.; Carpenter, J.; Frost, K.; Batchelor, S.; Kelly, C.; Logan, J.; Cpl. Canipelli, V.; **2nd Squad** — Cpl. Etheridge, W.; Serbula, R.; Scott, H.; Everett, F.; Jones, J.; Herndon, L.; **3rd Squad** — Ssg. McAllister, E.; Hatcher, M.; Davidson, W.; Wright, F.; Maxwell, E.; Howell, C.; **4th Squad** — Cpl. Ellison, C.; Morgan, T.; Nicholas, P.; Welker, R.; Gelfman, D.; Cpl. Stringfellow, H.

Second Platoon

1st Squad — Ssg. Cox, L.; Barbee, J.; Morris, M.; Cpl. Davis, R.; Cpl. Durban, M.; Cpl. Discher, C.; **2nd Squad** — Ssg. Wynn, G.; Farrell, J.; Kenny, W.; Cox, S.; Cpl. Nobles, L. ;Cpl. Chapman, B.; **3rd Squad** — Cpl. Duke, W.; Shearer, C.; Rhode, J.; Adams, R.; Norwood, E.; Smith, C.; **4th Squad** — Ssg. Beasley, J.; Martin, J.; Cpl. Reynolds, D.; Barnes, M.; Morton, W.; Cpl. Richards, N.

TIM M. SASSER
Cadet Second Lieutenant

SERGEANTS
1st Sgt Causey, C.
Sfc Beall, Jr.
Sfc Davis, D.

"B" COMPANY

Colors: Navy Blue and Turquoise

GEORGE FAIRCLOTH AND MISS MARY McGAUGHEY
Cadet Captain, Commanding Officer Sponsor

WALTER C. SMITH
Cadet First Lieutenant

First Platoon

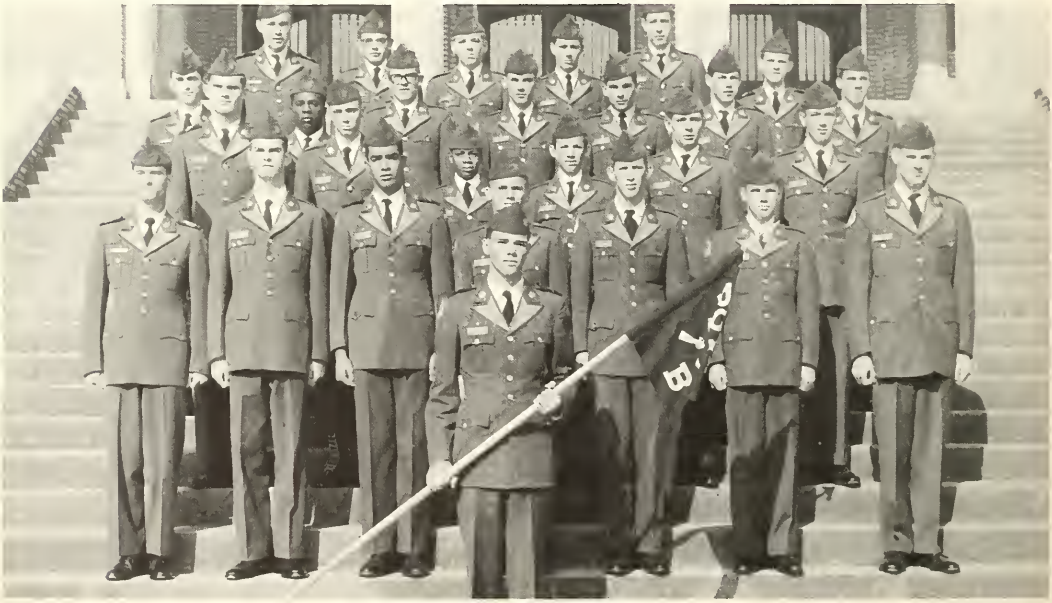

GUIDON BEARER — Whitener, E.

1st Squad — Sgt. Leaptrot, H.; Worsham, G.; Statham, C.; Wynn, R.; Bowden, S.; Meadows, G.; Stembridge, M.; **2nd Squad** — Cpl. Putnal, R.; Thompson, T.; Harvey, H.; Davis, C.; Dixon, D.; Raley, J.; **3rd Squad** — Sgt. Jones, F.; Hicks, L.; Sanders, J.; Hines, D.; Penn, W.; Pearce, J.; Cpl. Davenport, D.; **4th Squad** — Sgt. McMichael, R.; Jones, W.; Vance, C.; Matthews, D.; Sandefur, W.; Cpl. Berkner, M.

Second Platoon

1st Squad — Sgt. Stewart, C.; Pate, B.; Stewart, J.; Sorrow, F.; Roberson, R.; Shelton, L.; **2nd Squad** — Sgt. Arnold, J.; Calloway, R.; Martin, C.; Tinker, K.; Cauley, T.; Hamrick, R.; **3rd Squad**—Sgt. Kindard, J.; Crain, T.; Burney, J.; Moore, C.; Cpl. Hammock, L.; Cpl. Parks, F.; **4th Squad** — Sgt. Matthews, T.; Cannon, R.; Bolden, P.; Davis, J.; Lane, P.; Cpl. Bush, W.

JOHN W. FAIN
Cadet Second Lieutenant

SERGEANTS
1st Sgt White, J.

Sfc Smith, W.

Sfc Soler, D.

"C" COMPANY

Colors: Olive and Beige

CRAIG LAVENDER AND MISS CONNIE MURDOCK
Cadet Captain, Commanding Officer Sponsor

WALTER F. DOYLE
Cadet First Lieutenant

First Platoon

GUIDON BEARER — Cpl. Veal, W.

1st Squad — Sgt. Bailey, D.; Heard, D.; Evans, L.; Stokes, J. Mason, A.; Cpl. Stewart, T.; Cpl. Arnold, C.; **2nd Squad** — Cpl. Guntor, E.; Bishop, W.; Zellner, R.; Pitts, H.; Cpl. Bennett, M.; Cpl. Klima, D.; Mouldin, W.; **3rd Squad** — Sgt. Smith, T.; Scott, H.; Lyndon, A.; Turner, M.; Brown, G.; Rader, L.; Cpl. Wood, J.; **4th Squad** — Cpl. Smallwood, L.; Mason, J.; Hicks, D.; Shi, T.; Ennis, R.; Moseley, R.

Second Platoon

1st Squad — Walker, A.; Romonelli, J.; Hartly, S.; McCallum, M.; Jordon, R.; Cpl. Dorsey, D.; **2nd Squad** — Sgt. Jones, R.; Schild, D.; Stephens, W.; Ruark, M.; Simmons, P.; Hardy, P.; **3rd Squad** — Cpl. Sanders, D.; Sandefur, W.; Brewer, C.; South, J.; Haines, C.; Little, H.; **4th Squad** — Cpl. Wood, R.; Ross, S.; Kersey, W.; Maddox, J.; Guest, J.; Bonnie, P.

BARNEY M. BYRD
Cadet Second Lieutenant

SERGEANTS
1st Sgt Hancock, M.

Sfc Carr, W.

Sfc Williams, J.

"D" COMPANY

Colors: Yellow and Lime Green

HENRY A. TULLIS AND MISS JANICE TALLEY
Cadet Captain, Commanding Officer Sponsor

ROBERT BONIFAY
Cadet First Lieutenant

First Platoon

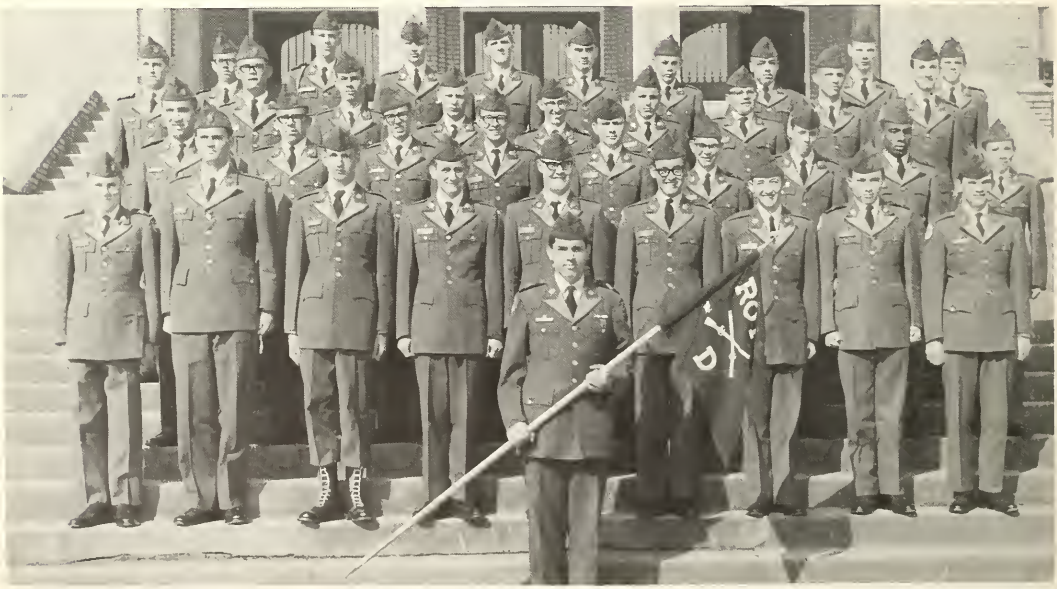

GUIDON BEARER — Nickles, J.

1st Squad — Cpl. Purvis, J.; Winchester, J.; Rowbotham, S.; Gaskin, J.; Keene, J.; McDaniel, T.; Slover, M.; Defore, F.; Marshall, D.; **2nd Squad** — Grant, T.; Harrell, N.; Powell, C.; Lundy, M.; Dorsey, M.; Lynch, J.; Thornton, R.; Scott, Z.; Sams, T.; **3rd Squad** — Sgt. Adkison, C.; Armstrong, C.; Toole, F.; Foster, W.; Willingham, R.; Wimberly, E.; Gay, E.; Cpl. Payne, R.; **4th Squad** — Cpl. Pearson, M.; Lober, W.; Wilson, E.; Whitehead, K.; Munroe, J.; Penn, W.

Second Platoon

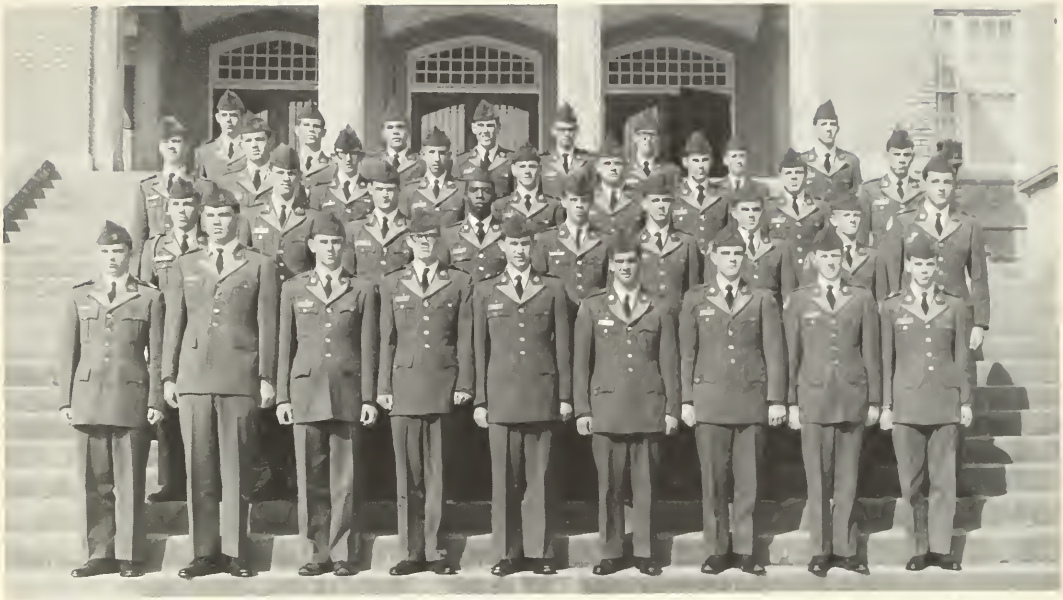

1st Squad — Ssg. Menear, T.; Dunn, J.; Conger, H.; Cole, D.; Edwards, R.; Nichols, J.; Humphreys, A.; Forbes, B.; Cpl. Orr, W.; **2nd Squad** — Cpl. Rogers, T.; Molleson, M.; Wilcher, M.; Woolfolk, W.; Pyles, J.; Lozano, R.; Faulkner, J.; Cpl. Clance, J.; **3rd Squad** — Ssg. Fisher, M.; Williamson, S.; Massey, R.; Clay, T.; Crandall, F.; Pritchett, D.; Gory, D.; Maddox, R.; Hunnicutt, R.; **4th Squad** — Ssg. Cable, P.; Gledhill, A.; Perez-Poveda, J.; Pearce, P.; Herndon, G.; Rogers, R.; Ethridge, T.; Bartlett, R.

GEWINNER GARRISON
Cadet Second Lieutenant

SERGEANTS
1st Sgt Brown, H.

Sfc Wikes, K.

Sfc Hilley, T.

"E" COMPANY

Colors: *Midnight Blue and Powder Blue*

ROBERT B. THOMPSON AND MISS DOTTIE WILSON
Cadet Captain, Commanding Officer Sponsor

WILLIAM WARREN
Cadet First Lieutenant

First Platoon

GUIDON BEARER — Cpl. Whitten, A.

1st Squad — Cpl. Massey, G.; Barfield, C.; Lavender, J.; Caldwell, C.; Jones, D.; McKay, J.; Smith, A.; Hanse, C.; Cpl. Holly, C.; Evans, T.; **2nd Squad** — Cpl. Jones, S.; Eremchuk M.; Dimit, R.; Lavren, J.; Mullis, J.; Kennedy, E.; Mealor, L.; Madden, T.; Cpl. McInvale, **3rd Squad** — Sgt. Creamer, M.; Blount, D.; ; Smith, P.; Fowler, S.; Potts, B.; Elkins, F.; Hopper, J.; Whitehurst, J.; **4th Squad** — Cpl. Key, W.; Brewer, A.; Wilder, B.; Altenburg, R.; Torch, T.; Eipert, J.; Burgamy, D.

Second Platoon

1st Squad — Cpl. Bryant, R.; Thombley, R.; Gilstrap, O.; Trauick, D.; Wright, J.; King, W.; Jones, G.; Day, C.; **2nd Squad** — Powell, J.; West, S.; Barnes, J.; Sneed, W.; Chambliss, C.; Gabriel, W.; Ethridge, S.; Cpl. Hartzog, R.; **3rd Squad** — Sgt. Chapman, T.; Dent, P.; Connell, T.; Carr, R.; Thomas, J.; Keene, R.; Mainor, D.; Chiquelin, W.; **4th Squad** — Cpl. Garvin, W.; Fite, S.; Sleutz, A.; Hartman, J.; Valdes, M.; Dobsen, W.; Cpl. Sikes, D.; Clements, D.

HENRY GRINSTEAD
Cadet Second Lieutenant

SERGEANTS
1st Sgt Payne, M.

Sfc Grace, C.

Sfc Donaldson, J.

COLOR GUARD

COLOR GUARD
Left to right: Cpl Ward, R.; Sgt Dumas, L.; Sgt Stevenson, R.; 1st Sgt Hancock, M.

SECOND BATTALION COMMANDER AND SPONSOR

Colors: Blue and White

JOE A. CULPEPPER
Cadet Lt Colonel
2nd Battalion Commander

MISS VICKI PARKS
2nd Battalion Sponsor

AARON J. SMITH
Cadet Captain
XO Second Battalion

MISS JANICE BRICE
2nd Battalion XO Sponsor

Colors: Pink and White

"F" COMPANY

Colors: Blue and Gold

JIM P. TILLERY AND MISS SUSAN SMITH
Cadet Captain, Commanding Officer Sponsor

NAT HAMLIN
Cadet First Lieutenant

First Platoon

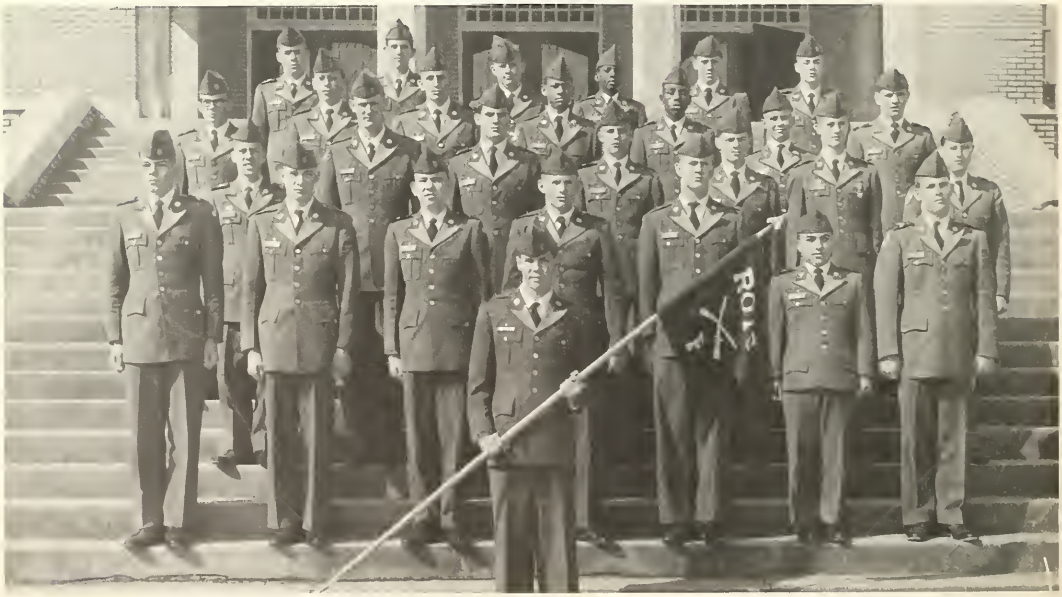

1st Squad — Ward, K.; Bass, C.; Tribble, L.; Lawrence, H.; Willis, G.; Deeb, G.; Cpl. Bussey, R.; **2nd Squad** — Cpl. Thorpe, G.; Yarbrough, R.; Kenneday, W.; Carr, M.; Ethridge, M.; Cpl. Gillespie, T.; Cpl. Ussery, T.; **3rd Squad** — Cpl. Sanford, S.; Batton, R.; Spear, H.; Jackson, L.; Wallace, C.; Rogers, D.; Cpl. Stembridge, P.; **4th Squad** — Sgt. Kennedy, D.; Raburn, P.; Barfield, L.; Matthews, W.; Hitt, G.; Cpl. Hoyt, V.

Second Platoon

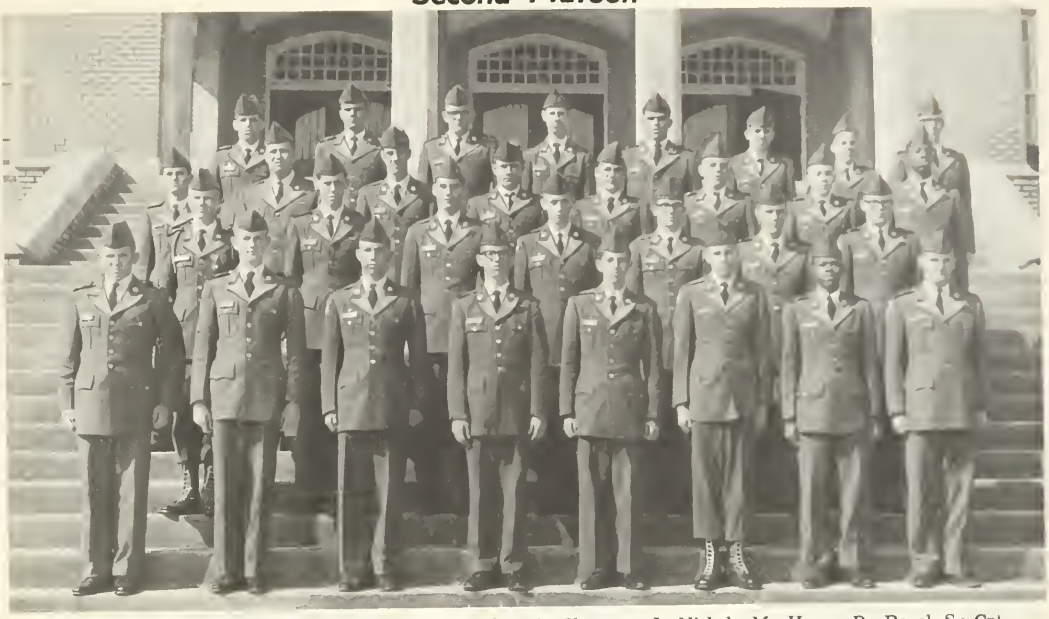

1st Squad — Sgt. Fleming, R.; Rowbotham, S.; Fambro, C.; Chapman, J.; Nichols, M.; Hogan, B.; Royal, S.; Cpl. Jackson,, B.; **2nd Squad** — Sgt. Stevenson, R.; Pritchett, C.; Hawthorne, D.; Parden, G.; Hamilton, H.; Thrasher, K. Cpl. Wynn, R.; **3rd Squad** — Sgt. Swinney, E.; Powers, R.; Durham, E.; Favors, G.; Israel, D.; Cpl. Martin, D.; Cpl. Middlebrooks, J.; **4th Squad** — Rives, S.; Kendrick, D.; Hall, P.; Burgamy, D.; Hall, M.; Maxwell, J.; Bailey, S.; Cpl. Hudson, H.

ELBERT WILKINSON
Cadet Second Lieutenant

SERGEANTS
1st Sgt Fite, C.

Sfc Dodd, S.

Sfc Bowers, C.

"G" COMPANY

Colors: Old Gold and White

ROBERT ANDERSON AND MISS LINDA ANDERSON
Cadet Captain, Commanding Officer Sponsor

ANDREW NATIONS
Cadet First Lieutenant

First Platoon

GUIDON BEARER — Corbit, K.

1st Squad — Sgt. Rappaport, D.; Roland, H.; Ethridge, B.; Byrd, H.; Gilbert, L.; Cpl. Atkinson, K.; Cpl. Hammock, T.; Cole, D.; **2nd Squad** — Cpl. Jones, G.; Hancock, B.; Barnes, W.; Sanders, R.; Cpl. Thompson, G.; Cpl. Golden, D.; Cpl. Collins, G.; **3rd Squad** — Taylor, W.; Gavel, A.; Turner, B.; Putnal, S.; Johnson, K.; Bell, V.; Cole, D.; **4th Squad** — Cpl. Taylor, J.; Gordy, R.; Linder, L.; Harvey, G.; Jackson, R.; Campbell, R.; Barnett, M.

Second Platoon

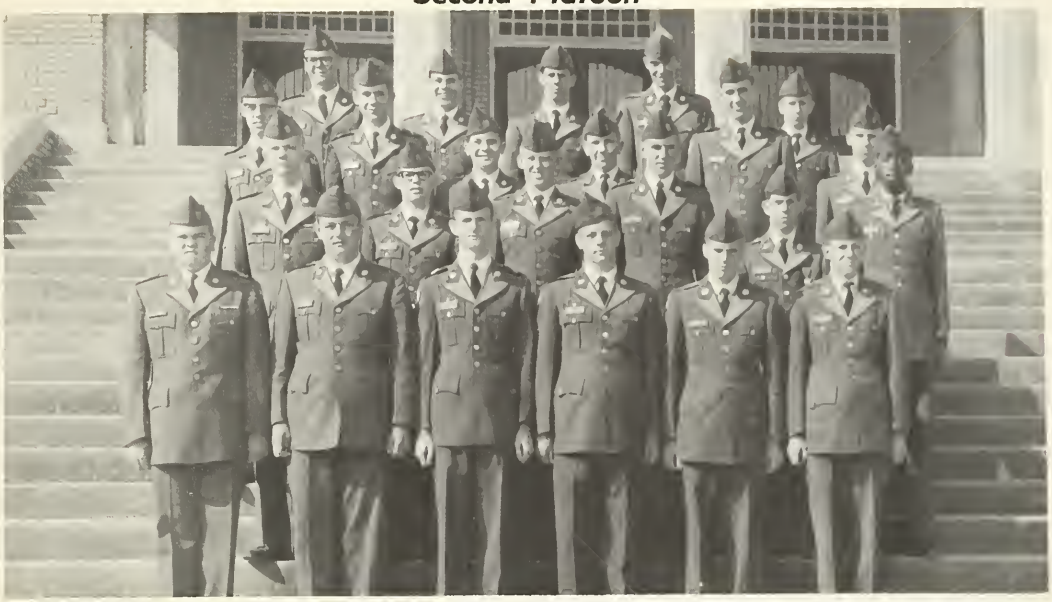

1st Squad — Sgt. Rowell, J.; Adams, B.; Cpl. Mitchell, R.; McCallister, H.; Kroemer, C.; Thornton, J.; 2nd Squad — Cpl. Jones, V.; Boyd, J.; Bridges, L.; Anderson, A.; Taylor, D.; Slaughter, O.; 3rd Squad — Hardin, C.; Lowe, H;. Keene, R.; Berker, J.; Howell, D.; Steinhaws, P.; 4th Squad — Sapp, W.; Raleigh, L.; Hamlin, L.; White, D.; Cpl. Sutton, B.

ARTHUR BAILEY
Cadet Second Lieutenant

SERGEANTS
1st Sgt Joyner, J.

Sfc Smith, G.

Sfc Dumas, L.

"H" COMPANY

Colors: Navy Blue and Lime Green

HORACE L. McSWAIN AND MISS CLARE ESCHMANN
Cadet Captain, Commanding Officer Sponsor

MICHAEL JAMES
Cadet First Lieutenant

First Platoon

GUIDON BEARER — Cpl. Rankin, H.

1st Squad — Sgt. Elliott, R.; Kaplan, K.; Foy, W.; Graham, D.; McCullough, J.; Knight, C.; **2nd Squad** — Sgt. Baker, W.; Blalock, R.; Fain, B.; Edwards, A.; Martin, R.; Cpl. Jones, D.; **3rd Squad** — Sgt. Mathis, C.; Jackson, G.; Wainwright, E.; Baumgardner, E.; Tutt, F.; Cpl. Hudgins, M.; **4th Squad** — Bennett, M.; Malone, C. Spillers, J.; Parker, B.; Warren, J.; Summers, V.

Second Platoon

1st Squad — Sgt. Morgan, D.; Goble, M.; Reid, P.; Kornegay, G.; Cpl. Lumpkin, M.; Cpl. Ward, R.; **2nd Squad** — Sgt. Batson, P.; Havard, J.; Bickley, R.; Norris, M.; Smith, R.; Chambliss, D.; **3rd Squad**—Cpl. Parker, K.; Paris, S.; Yeomans, L.; Cunningham, J.; Haugabrook, L.; Cpl. Evans, G.; **4th Squad** — Sgt. Raines, D.; Robinson, T.; Bullis, L.; Giles, S.; Meadows, R.; Cpl. Agee, W.

RICHARD THOMAS
Cadet Second Lieutenant

SERGEANTS
1st Sgt Hicks, J.

Sfc Harrison, W.

Sfc McDaniel, H.

"I" COMPANY

Colors: Dark Olive and Lemon Yellow

CHARLES A. STILWELL AND MISS CANDRA PHILLIPS
Cadet Captain, Commanding Officer Sponsor

JAMES COLSON
Cadet First Lieutenant

First Platoon

1st Squad — Sgt. Yawn, W.; Campbell, R.; McWilliams, S.; Stroud, D.; Steward, R.; Cook, W.; Crawford, C.; **2nd Squad** — Cpl. Quarles, J.; Shepard, W.; Morgan, J.; George, R.; Grimes, J.; McManus, K.; **3rd Squad** — Cpl. Rogers, S.; Watson, E.; Matthews, J.; Caldwell, R.; Wallace, N.; Cpl. Lindsey, G.; **4th Squad** — Sinclair, W.; Cpl. McEachin, H.; Mumford, R.; Bell, P.; Pope, D.; Cpl. Sherwood, T.

Second Platoon

1st Squad — Cpl. Bost, J.; Tinkey, M.; Storey, R.; Hagerty, M.; Davis, R.; Clements, C.; Meharg, S.; **2nd Squad** — Sgt. Allen, J.; Mosely, F.; Brown, D.; Betleyoun, C.; Leroy, O.; Cpl. Zorn, D.; **3rd Squad** — Sgt. Harrison, R.; Blassingame, R.; Burris, C.; Leaptrot, G.; Pate, D.; McLendon, R.; **4th Squad** — Cpl. Heard, C.; Sandefur, J.; Bullington, E.; Newberry, K.; Hill, L.; Cpl. Molloy, D.

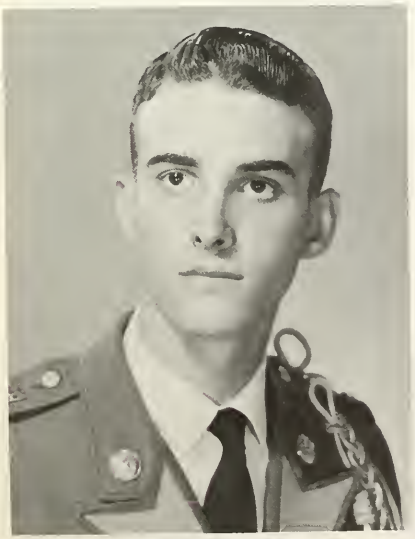

CHARLIE JAMES
Cadet Second Lieutenant

SERGEANTS
1st Sgt Hall, S.

Sfc Humphreys, J.

Sfc Reynolds, P.

"K" COMPANY

Colors: Mint Green and Moss Green

LARRY D. NICHOLSON AND MISS JEAN OVERMAN
Cadet Captain, Commanding Officer Sponsor

WALLACE HUDSON
Cadet First Lieutenant

First Platoon

GUIDON BEARER — Dean, R.

1st Squad — Sgt. Woodruff, H.; Bryant, W.; Dean, R.; Shepherd, R.; Jackson, S.; Nickerson, C.; Cpl. Hollis, W.; **2nd Squad** — Sgt. Horne, J.; Newberry, H.; Ingley, D.; Jones, S.; Thornton, M.; Lester, E.; Duval, S.; **3rd Squad** — Cpl. Hopson, D.; Durden, P.; Russell, A.; Bonham, J.; Collins, D.; Cpl. Seals, R.; Hicks, B.; **4th Squad** — Sgt. Amos, B.; Kimsey, M.; Yarn, M.; Pinkston, K.; Holmes, T.; Campbell, E.; Fernandez, R.

Second Platoon

1st Squad — Cpl. Buckner, S.; Reeves, J.; Skene, G.; Dunwody, D.; Cason, C.; Sanders, N.; **2nd Squad** — Cpl. Cummings, C.; Brown, C.; James, C.; Jordan, D.; Ryals, J.; **3rd Squad**—Sgt. Grice, W.; Campbell, J.; Lewis, G.; Obenauf, K.; Cpl. Robinson, R.; Davenport, D.; **4th Squad** — Cpl. Dukes, A.; Walters, M.; Rocker, E.; Smarr, C.; Mitchell, A.

ANDY WATSON
Cadet Second Lieutenant

SERGEANTS
1st Sgt Autry, J.
Sfc Lee, E.
Sfc Schatz, J.

"L" COMPANY

Colors: Cerulean (Lt. Blue) and White

KENNETH CARTER AND MISS JEAN REGISTER
Cadet Captain, Commanding Officer Sponsor

CARL ELLINGTON
Cadet First Lieutenant

First Platoon

GUIDON BEARER — Cpl. Meade, L.

1st Squad — Cpl. Wood, J.; Cpl. Batts, G.; Marshall, J.; Williams, R.; Floyd, C.; Wynne, M.; Puryear, R.; **2nd Squad** — Cpl. Hines, H.; Wright, J.; Dasher, C. Williams, J.; Buchanan, W.; DeMichael, F.; **3rd Squad** — Sgt. Katz, G.; Purser, H.; Jones, S.; James, E.; Simmons, R.; Walker, A.; **4th Squad** — Sgt. Grinstead, C.; Varnado, S.; Cpl. Stephens, R.; Mallernee, K.; Herron, R.; Buchanan, B.

Second Platoon

1st Squad — Sgt. Garland, L.; Roberson, R.; Pryor, W.; Tomlinson, L.; Pounds, M.; Tucker, J.; Cpl. Blanks, O.; **2nd Squad** — Cpl. Wall, J.; Davis, R.; Morgan, J.; Sadler, D.; Bryan, M.; Cpl. Fields, W.; **3rd Squad** — Cpl. Sneary, J.; Schochat, K.; Hall, H.; Van Horn, M.; Keene, D.; Edwards, L.; **4th Squad** — Cpl. Cox, M.; Register, R.; McCurry, W.; King, J.; Rollins, K.

JEFFERY DAVIS
Cadet Second Lieutenant

SERGEANTS
1st Sgt Johnson, H.

Sfc Andrews, E.

Sfc Bennett, R.

BAND COMPANY

Colors: Olive Green and Light Blue

JOHN B. GAMBLE AND MISS JUDY MILLS
Cadet Captain, Commanding Officer Sponsor

OSCAR SANDIFER
Cadet First Lieutenant

TERRYL HARRIS
Cadet Second Lieutenant

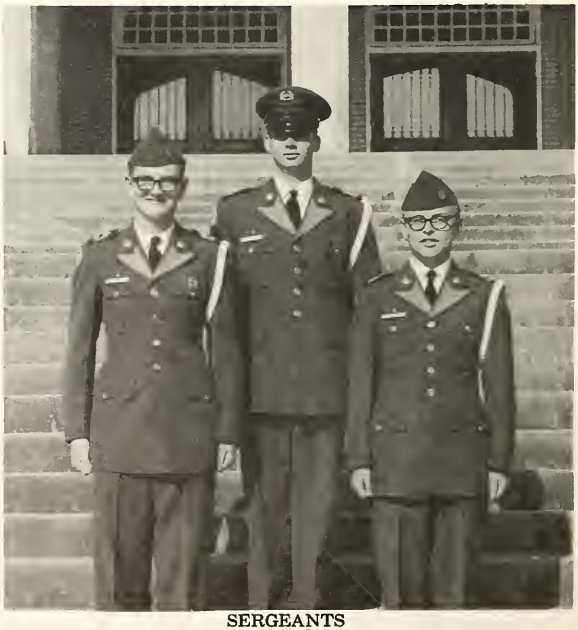

SERGEANTS
1st Sgt Jordan, D.
Sfc Lynch, D. Sfc Turner, B.

MR. BOB BARNETTE
Band Director

RATED "SUPERIOR" IN STATE
CLASS A MUSIC FESTIVAL
"Best Band in the Land"

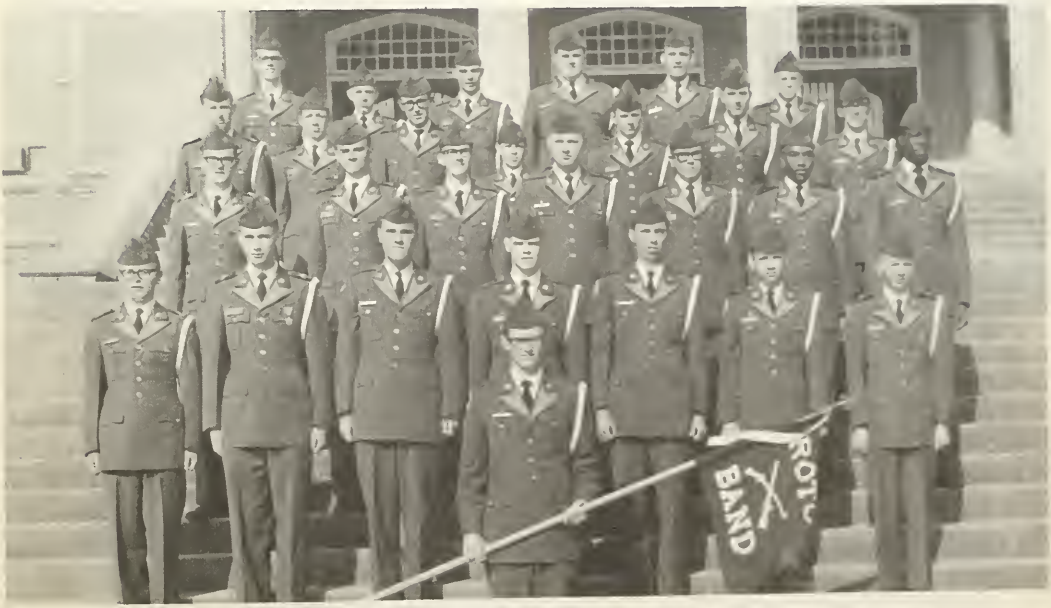

GUIDON BEARER — Skinner, H.

1st Squad — Sgt. Turner, B.; Cpl. Chenoweth, P.; Reid, L.; Andrews, B.; Giles, F.; Seymour, T.; Cpl. Vogel, C.; **2nd Squad** — Sgt. Lynch, D.; Cpl. Priester, J.; Allison, D.; Wyche, G.; Faulkner, A.; Lester, E.; Cpl. Sutton, Z.; **3rd Squad** — Sgt. Bigler, J.; Cpl. Vogel, G.; Mainor, T.; Dennard, S.; Bigler, B.; Shinholster R.; Cloud, B.; **4th Squad** — McManus, H.; Moore, J.; Whitmire, J.; Stubbs, T.; Johnson, J.; Cpl. Gamble, J.

VARSITY RIFLE TEAM

1st LT GARRY HAMMONTREE

CPL STEVE FENDRICKS

SGT STEVE DAVIS

SGT DON HAYNES

SGT BO STEWART

CPL RANDY HUBBARD

SGT H. L. HAYNES
Coach

JUNIOR RIFLE TEAM

JUNIOR RIFLE TEAM

First row, left to right: Davis, R.; Adelstone, J.; Rader, T.; second row, left to right: SSG McNatt, Gelfman, Da.; Rowbotham, S.; Conger, H.; Chenoweth, P.

COMPANY A & R NCO'S

COMPANY A & R STAFF

First row, left to right: Sgt Gledhill, A.; Cpl Harris, A.; Sgt Etheridge, M.; second row, left to right: James, B.; Cpl Gilstrap, P.; Cpl Durban, M.; Pfc Howell, S.

GOLDEN BOOTS

GOLDEN BOOTS

Cadet LTC Louis Rau, Commander

1st Row (L.-R.): Raines, D.; Smith, E.; Brown, S.; Dumas, L.; 2nd Row (L.-R.): Wood, J.; Ward, R.; Harshaw, P.; Rodgers, S.; 3rd Row (L.-R.): Bickley, R.; Richards, N.; Ellison, C.; Hudgins, M.; 4th Row (L.-R.): Jones, D.; Rogers, T.; Pryor, D.; Hancock, L.

SILVER RIFLES

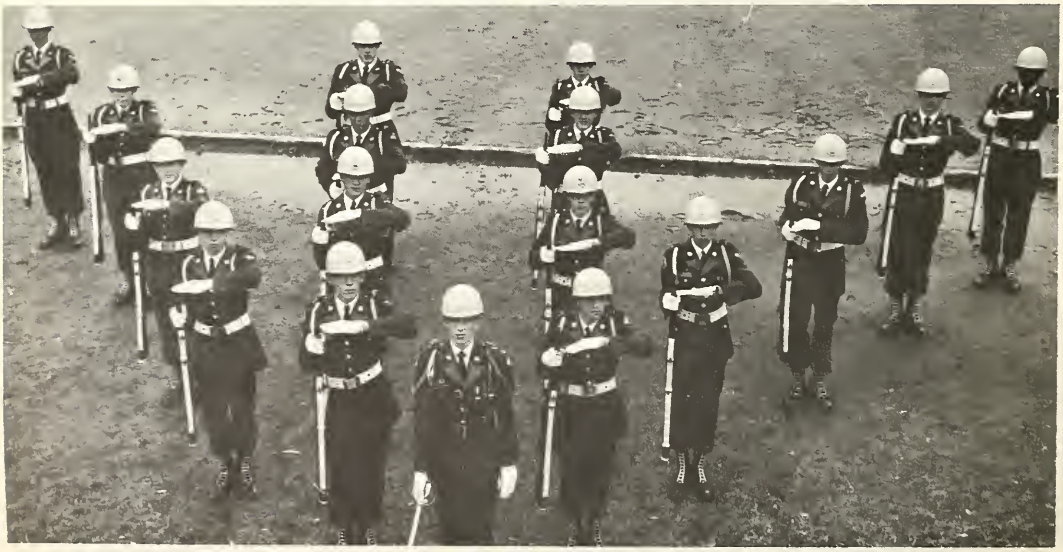

SILVER RIFLES

Cadet 2d Lieutenant Brown, H., Commander

Evans, G. Kornegan, G., Wynn, M., Johnson, K., Kersey, W., Molleson, M., Watson, E., Thompson, T., Parker, B., Sapp, M. Tinker, K. Rowbotham, S., Chambliss, D., Miller, D., Chambliss, Stewart, L.

SPONSOR'S DAY PARADE

MILITARY BALL

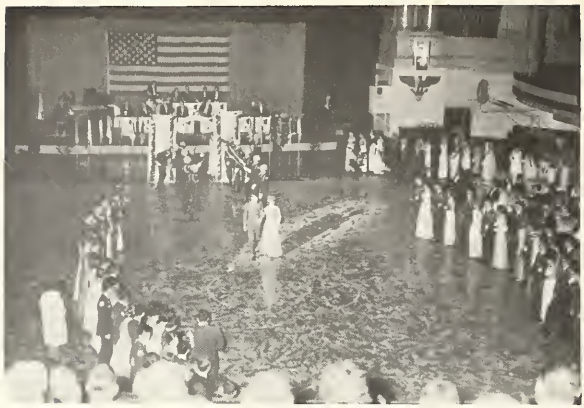

SOUTHERN HIGH SCHOOL INVITATIONAL DRILL MEET

Colonel Scott, Chief of ROTC, presents award

"SILVER RIFLES"

"GOLDEN BOOTS"

SIDNEY LANIER — MONTGOMERY

FEDERAL INSPECTION

Greetings to Lanier Colonel

Major Smith tests Cadet Powell's Reflexes

Inspectors coming on line

Federal Inspection Team and Board of Education

The Cadets at Lanier wish to thank the following business concerns for making the 1967 Military Review possible:

AAA Trailer Hitch Co. 92
A. B. Lee Air Cond. Co. 80
A. B. Lee Plumbing and Heating Co. 64
Albert Billingslea Const. Co. 74
Allen, Mrs. Jo 81
A. L. McGarrity 62
Allmond Texaco Ser. Sta. 51
Allstate Insur. Co. 99
Amanda's 58
Ambassador Motel, Inc. 90
Amerson Const. Co. 106
Artcraft Florist 90
Automatic Phonograph Co. 63
Avis 94
Baker-Mayfield Co. 87
Bargain Corner 85
Barnes Sundries 58
Bateman Food Stores 73
Battle & Bevill Sporting Goods 62
Batts Elec. Const. Co. 78
Baby Redd Fincher 90
Bearings & Drive 86
Belk-Matthews Co. 52
Best Cleaners 83
Betty Heath's Gift Gallery 88
Bibb Concrete Pipe Co. 71
Bibb Manufacturing Co. 101
Bibb Steel & Supply Co. 94
Bill's Book Store 68
Bill Meriwether 60
Billy's Barber Shop 98
Bloomfield Barber Shop 89
Bloomfield Drug Co. 51
Bloomfield Food Market 54
Bobbitts Recap Shop 58
Bobby Jones 90
Bob Ginn Co. 80
Brown's Book Store 96
Brown-Hunter Elec. Co. 90
B & S Discount 80
Burger Chef 57
Burns Brick 105
Chapples Ser. Sta. 52
Cag's 98
Cagle Poultry & Egg Co. 88
Calvin R. Jones 100
Carl Hays Jewelers 74
Carl Statham Shoe Shop 59
Casteel Nursery 68
C. A. Stilwell, Jr. 83
Casuals, Inc. 96
Causey Elec. Supply Co. 104
Central Auto Supply 74
Central Chapter 55
Central Jewelers 59
Central Tire Co. 76
Chapples Ser. Sta. 52
Charlie Wood, Inc. 52
Checkered Apron Restaurant 59
Cherokee Credit Life Ins. Co. 60
Cherokee Farms, Inc. 73
Cherokee Flower & Gifts 92
Chi-ches-ters Pharmacies 56
Church of God 54
Circle Drive-In 90
Clark Memorials, Inc. 73
Clifton Key 79
Coca-Cola Bottling Co. 63
Coggin-Mann Printers 71
Colleen's Beauty Center 85
Coleman-Meadows-Pate Drug Co. 98
Colonial Baking Co. 64
Columbus Rd. Esso Sta. 72
Company Headquarters 84
Company A 101
Company B 77
Company C 93
Company D 97
Company E 102
Company F 61
Company G 106
Company H 95
Company K 91
Conditioned Air, Inc. 83
Corley's Opticians 96
Cornell-Young Co. 86
Corner Grocery 90
Corona Electronics 89
Coyner's Restaurant 65
Crescent Sno-White 66
Criswell's Ser. Sta. 98
Dairy Lane & Grill 53
Darrel Lanier & Band 90
Day Carpet Cleaners 105
Day Realty Co. 59
David Schild 84
Diana Shop, Inc. 100
Disabled American Veterans 102
Dixie Tobacco & Candy Co. 62
Dixie Truck & Auto Parts 87
Dixon Texaco Ser. Sta. 72
Dorsey's Riverside Drug Store 53
Dottie's Shop 85
Dudley Hughes Vocational School 71
Dukes Auto Parts 75
Earl Zimmerman, Jr. 63
East Side Lumber Co. 96
E. C. Smith Gulf Sta. 60
Electronic Supply Co. 104
Elmer L. Wood 90
Equitable Life Ass. Soc. of U. S. 98, 99
E. R. Andrews & Sons 82
Faile's Pharmacy 71
Fickling & Walker 55
Fincher's Barbecue 65
Fincher's Pit Barbecue 105
First Nat'l Bank & Trust Co. 99
First Pltn. E Co. 94
First Pltn. G Co. 106
First Sqd. 1st Pltn. I Co. 68
First Sqd. 2nd Pltn. I Co. 69
First Sqd. 1st Pltn. L Co. 64
First Sqd. 2nd Pltn L Co. 83
Floyd's Barber Shop 85
F. L. Chambliss Plumbing & Heating Co. 59
Food Carnival 70
Foreign Auto Clinic, Inc. 92
Foreman, Miss Laura 69
Forsyth St. Florist 99
Forty-one Body Shop 56
Fourth Sqd. 1st Pltn. E Co. 103
Fourth Sqd. 2nd Pltn. E Co. 89
Fourth Sqd. 1st Pltn. I Co. 81
Fourth Sqd. 2nd Pltn. I Co. 52
Fourth Sqd. 1st Pltn. L Co. 70
F. W. Woolworth Co. 79
Ga. Assoc. of Reg. Prof. Land Surveyors 64
Ga. Farm Bureau Ins. Co. 104
Ga. Kaolin Co. 103
Ga. Steel Erectors 103
Garland Pugh Ford 64
Garrison's Tenneco Ser. Sta. 88
Gem Dry Cleaners & Laundry 83
Gents Shop 51
George Washington 103
G. Baird Co. 94
Giles Electric Co. 81
Golden Key Industries 98
Goodyear Ser. Store 72
Grant Sing Ser. Sta. 97
Greater Allen Chapel AME Church 72
Greene Plumbing & Heating Co. 79
Greenway's Paint & Body Shop 75
Greyhound Bus Depot 105
Hall Drywall Co. 89
Hamrick's Barber Shop 103
Handi-check Food Store 96
Handy Andy No. 3 59
Harts Mortuary 52
Hawkins Exterminating Co. 82
Heath Ice & Coal Co. 51
Hefner's Bakery 56
Herin's Food Store 89
Herring's Garage & Battery Ser. 66
Hester Const. Co. 83
Hickson Drug Store 85
Highland Cleaners 78
Holiday Inn 76
Home Federal Savings & Loan Assoc. 67
Home Roofers & Builders 92
Horace Burgamy 71
Houston Ave. Barber Shop 100
Houston Ave. Pharmacy 72
Hoyt Wansley's Shell Ser. Sta. 51
Huckabee Auto Co. 53
Hurley's Chinchilla Ranch 86
Hutchings Funeral Home 87
Idle Hour Beauty Salon 58

Independent Ins. Co. 81
Ingleside Beauty Salon 81
Ingleside Men & Boys 81
Inland Container Corp. 81
International Fence Co. 75
Interstate Life Ins. Co. 51
Jackson Oldsmobile 72
James Marshall Colson 81
Janitor Ser. 105
J. C. Streetman Barber Shop 79
Jean & Hall Florists 88
Jefferson Hill "66" 68
Jefferson Standard Life Ins. Co. 87
Joe Meeks Realty Co. 83
Joe Hill Hall 63
John Hall 90
Johnston, Dr. & Mrs. G. A. 73
Joiners Napier Ave. Pharmacy 85
J. O. Mullis, Inc. 68
Jos. N. Neel 100
Jr. Cotillion Clubs 79
J. R. Joyner, Jeff. St. Insur. Co. 58
J. S. Jones Const. Co. 80
Jullian Martin Music Co. 64
J. W. Arnold Const. Co. 85
Kites Bootery 90
Kites Shoe Service 79
Klassix Dance Band 103
Kwickie Food Store 102
Lanier Plaza 79
Lee's Barber Shop 101
Lee & Eddie's Drive-In 58
Lee's Food Shoppe 59
Leon & Eddie's Food Store 75
Mackey Furniture Co. 65
Macon Custom Signs, Inc. 75
Macon Electric Co. 74, 86
Macon Linen Service 51
Macon Mine & Mill, Inc. 82
Macon Telegraph & News 89
Macon Tennis Center Pro Shop 64
Macon Transfer Co. 100
Macon Vending Service 54
Macon Weekly 73
Marbut Co. 99
Marshall Lumber Co. 98
Martin Music Co. 64
Mathis-Akins Concrete Block Co. 53
Mayfield Grocery 60
Maxwell Wirebound Box Co. 97
M. B. Fyke Gulf Ser. Sta. 51, 63, 76
McDonald's Hamburgers 85
McKesson & Robbins, Inc. 58
McMullan & Co. 99
M. C. Pittman Roofing 100
Meadows Flooring Co. 66
Memorial Chapel 54
Mercer University 108
Methodist Church 87
Middle Ga. Paper Co. 69
Milady Cleaners, Inc. 99
Miller Senior Class 92, 101
M. L. Fleming Tailor Shop 96
Morris Appliance Co. 51
Mosely's Grocery 100
Moto at Fincher's 103
Mr. M Cafeteria 58
Mullis-Yaughn, Inc. 70
Munford Do-it-yourself 74
Murphey, Taylor, & Ellis, Inc. 52
N'tl Printing Co. 58
Oldham's Opticians 62
O'Neal Used Cars 105
O. Rangers Supermarket 54
Orbin D. Howell, Jr. 99
Orr, Mrs. Samuel 100
Oxford Shop 52
Palace Barber Shop 86
Parkland Standard Sta. 60
Park Plymouth 52
Patton Alexander Realty Co. 52
Paul Duval & Sons 66
Peach State Music Co. 65
Pet Milk Co. (Dairy Division) 53
Photos By Don 104
Pickard Tile Co. 78
Piggly Wiggly No. 5 55
Pio Nono Hardware & Nursery 51
Powell's Drugs 98
Purvis 97
Quinlan Cleaners 72
Raffield's OK Tire Store 51
Red's Ser. Sta. 64
Regero Jewelry Co., Inc. 88
Revs, Inc. 104
R. H. Smalling's Sons 75
Rhodes Furniture Co. 55, 94
Richardson's Produce Co. 73
Riverside Barber Shop 55
Riverside Market 80
R. J. Stroud 82
R. M. Keene 83
Robert Birch 75
Rodgers Upholstery Shop 54
Roland Printing Co. 65
Roy E. Hitt, Gen. Contractor 78
R. S. Thorpe & Sons 55
Ruth Brown Gifts 52
Sam Hall & Sons Const. Co. 59, 75
Scoggins Dry Cleaners 59
SCM Corporation 92
Seafood House Restaurant 99
Second Sqd. 1st Pltn. E Co. 88
Second Sqd. 2nd Pltn. E Co. 102
Second Sqd. 1st Pltn. I Co. 62
Second Sqd. 2nd Pltn. I Co. 66
Second Sqd. 1st Pltn. L Co. 86
Second Sqd. 2nd Pltn. L Co. 65
Senior French Class 89
Sheftall's Barber Shop 53
Smett's Tire Co. 87
S. L. Orr Co. 68
Slaughter Tire Co. 53
Southern Granite & Marble 63
Southern Bait & Tackle 66
Southside Motors 94
Spear Bros. Flooring 65
Specialty Distributing Co. 76
Spiller's Restaurant 66
Sports Palace 76
Supervision 210 83
Tatnall Square Barber Shop 65
Tatnall Launderette 97
Tatnall Square Pharmacy 85
Taylor's Trophy Co. 78
TBA Supply Co. 81
T. E. Gillespie 97
Tenneco Oil Co. 68
Terrell's Ser. Sta. & Garage 55
Third Sqd. 1st Pltn. I Co. 86
Third Sqd. 2nd Pltn. I Co. 68
Third Sqd. 1st Pltn. K Co. 92
Third Sqd. 1st Pltn. L Co. 69
Third Sqd. 2nd Pltn. L Co. 88
Thomas Radiator Service 62, 96
Thornton Realty Co. 104
Tidwell, Mrs. Irene 90
T. M. Close 81
Tommy L. Griffin Plumbing & Heating 54
Top Dog Grill & Restaurant 60
Tribble & Associates, Inc. 71
Tricia McKibben 102
Troy's Barber Shop 86
Try Me Barber Shop 90
Twiggs Const. Co. 78
Tyner Flooring Co. 87
Val Gas Co. 99
Van Horn's Millinery 60
Varsity Drive-In 60
Vaughan Quality Foods 54, 58
Vernon Corley Optical 63
Vineville Shrimp Boat 80
V. L. Jones 99
Waitings Nursery 103
Walters Jewelers 76
Walter L. Williams Pure Service 56
W. C. Tidwell 74
W. E. Floyd 86
Wesley Clance Texaco Sta. 56
West Cash & Carry 96
West End Shoe Shop 59, 60
Westgate Barber Shop 55
Wheel Oil Co. 104
Whitehead Bros. Const. Co. 66
White & Lavender 69
Whitings Nursery 102
WIBB Radio 83
Williams Opticians 102
Willingham Sash & Door 63
Wilson Elec. Supply Co. 99
Wilson Typewriter & Adding Machine Co. 52
Winchester & Associates 64
Wright Pest Control 76
Yates Hardware 92

Jumping at the Military Ball

Compliments of

HOGG'S
BLOOMFIELD DRUG COMPANY
5594 Bloomfield Road
Phone 788-5664 Macon, Ga.

HOYT WANSLEY'S

Shell Service Station

Holt and Vineville Ave. Phone 745-5069

Compliments of

HEATH ICE and COAL COMPANY

ALLMOND TEXACO STATION

Ingleside Avenue

Service Is Our Business

MACON LINEN SERVICE

857 Third Street Phone 742-1471

OK TIRE STORES

J. W. RAFFIELD, OWNER

PIO NONA PLAZA PHONE: 788-4532
MACON, GEORGIA

THE FINEST IN TIRES AND TIRE SERVICES

Gents Shop

Westgate Shopping Center
Napier Square
Town and Country

Macon's Suburban Shops for Young Men

FRIGIDAIRE ● ZENITH ● TAPPAN

MORRIS APPLIANCE CO., INC.
386-392 BROADWAY
MACON, GEORGIA
PHONE 743-7458

GULF

M. B. Fyke Gulf Service
RIVERSIDE DRIVE & FRANKLIN ST.
MACON, GEORGIA
"Next Door to Holiday Inn"
Office Telephone - SH 2-3162

Pio Nono Hardware and Nursery

4561 Pio Nono Avenue

Macon, Georgia 788-1842

Compliments

Interstate Life, Accident and Fire Insurance Company

RUTH BROWN GIFTS
2352 INGLESIDE AVE
MACON GEORGIA
Gifts you will want to keep

THE Oxford Shop
The Traditional Store
323 THIRD STREET PHONE SH S-9456

WILSON TYPEWRITER & ADDING MACHINE CO.
639 Mulberry St. MACON, GA.
DIAL 746-2777
SALES — SERVICE — RENTALS — SUPPLIES

Park Plymouth
Plymouth—Chrysler—Imperial
455 Walnut

"It pays to play"
Charlie Wood, Inc.
SPORTING GOODS
TOYS - HOBBIES
BOATS, MOTORS
& ACCESSORIES
484 SECOND ST
WALNUT & NEW STS.

CHARGE!!

Belk-Matthews
Department Store-Macon, Ga.

SINCLAIR OILS
CHAPPLES SERVICE STATION
WASHING - POLISHING - GREASING
TIRE REPAIRING - ACCESSORIES
PHONE 2-1235 NAPIER AVE AND VINE ST

Compliments from the Best
4th SQUAD
2nd PLATOON
COMPANY I

HART'S MORTUARY
Macon's Oldest Funeral Home
Phone 746-4321

Patton-Alexander
REALTY COMPANY
2484 INGLESIDE AVE. INGLEWOOD PROFESSIONAL BLDG.

MURPHEY, TAYLOR & ELLIS, INC.
REALTORS • INSURORS
MORTGAGE BANKERS
APPRAISERS
• ESTABLISHED 1906

DORSEY'S Riverside Drugs

Ph. 746-5151

2778 Riverside Drive

BUICK — CADILLAC
OPEL CADET
"Serving Middle Georgia Motorist Since 1918

HUCKABEE AUTO CO.

SLAUGHTER TIRE COMPANY

Corner Second and Plum

Macon, Georgia

Mathis - Akins
CONCRETE BLOCK COMPANY, INC.
P. O. BOX 55
MACON, GEORGIA 31202

READY MIXED CONCRETE
CONCRETE BLOCKS
746-5154

"It's PET... you bet!"

PET
MILK COMPANY
DAIRY DIVISION

DAIRY LANE & GRILL
3 LOCATIONS
3129 Vineville Avenue
3141 Houston Avenue
137 Emory Highway

SHEFTALL'S BARBER SHOP
"Expert Service"

440 Walnut Street 746-865
Macon, Georgia

PASS IN REVIEW
Wonder who those Hollywood people are?

MEMORIAL CHAPEL

FUNERAL SERVICES

EVERETT SAMMONS WILLIAM SNOW, JR.

746 CHERRY STREET
MACON

Compliments

THE CHURCH OF GOD

3686 Napier Avenue

Macon, Georgia

TOMMY L. GRIFFIN

Plumbing and Heating

3743 Atlantic Avenue

742-1050

PHONE 745-4323 C-B RADIO KOM 2510

RODGERS UPHOLSTERY SHOP

FURNITURE

AUTO : TRUCKS : TRACTORS

4530 COLUMBUS ROAD MACON, GA.

VAUGHAN QUALITY FOODS

QUALITY AND SERVICE OUR MOTTO

Dial 745-2359 3430 Napier Avenue

O. RANGERS SUPER MARKET

3053 Columbus Road

MEATS — FROZEN FOODS

GROCERIES AND PRODUCE

BLOOMFIELD FOOD MARKET

5265 New Columbus Road

Macon, Georgia

Dial 742-9364

Double — Double Time

624 NEW STREET 746 – 1366

MACON VENDING SERVICE

ALL TYPES VENDING MACHINES

"Our Service Unequalled"

MACON, GEORGIA

Shooting the Bull

Compliments

CENTRAL CHAPTER (Macon)

Georgia Association of

Registered Professional Land Surveyors

Compliments of

"MARION RAIDERS"

PIGGLY WIGGLY NO. 5

Napier Avenue

Fickling & Walker, Inc.

•

Mortgage Loans

Real Estate

Insurance

240 SECOND STREET

746-9421

R. S. THORPE

& SONS

533-535 Cherry Street

Young Men's

Apparel for

Every

Occasion

Compliments of

RIVERSIDE BARBER SHOP

RIVERSIDE SHOPPING CENTER

"The Friendly Barber Shop"

"Train up a child in the way he should go; and when he is old, he will not depart from it." Prov. 22:6

RHODES FURNITURE

Downtown

MACON

LISTEN, BOYS!

I need your head in our business!

WESTGATE BARBER SHOP

WESTGATE SHOPPING CENTER

Phillips 66

TERRELL'S

SERVICE STATION & GARAGE

2579 MONTPELIER AVE.

U-Haul Rentals - Crushed Ice

PHONE 745-4981 MACON, GEORGIA 31204

FORTY-ONE BODY SHOP

COMPLETE BODY AND

FENDER REPAIRS

PAINTING

788-5542

1035 Triple Hill Drive

WESLEY CLANCE

TEXACO

Broadway at Walnut

Phone 743-1539

NO! The Commander-in-Chief IS NOT Major David L. Carter

CHI-CHES-TERS

PHARMACIES

ARE IDL DRUGSTORES — REGISTERED PHARMACIST ALWAYS ON DUTY

YOUR PATRONAGE IS APPRECIATED

SUGAR BEAR BAND

HEFNER'S BAKERY, INC.

BREAD — PIES — PASTRY — DONUTS

1018 Pio Nono Avenue Phone 742-7646

PURE

WILLIAM'S PURE SERVICE

WALTER L. WILLIAMS

3076 NAPIER AVE.

COMPLETE

AUTO SERVICE

PHONE 742-3335

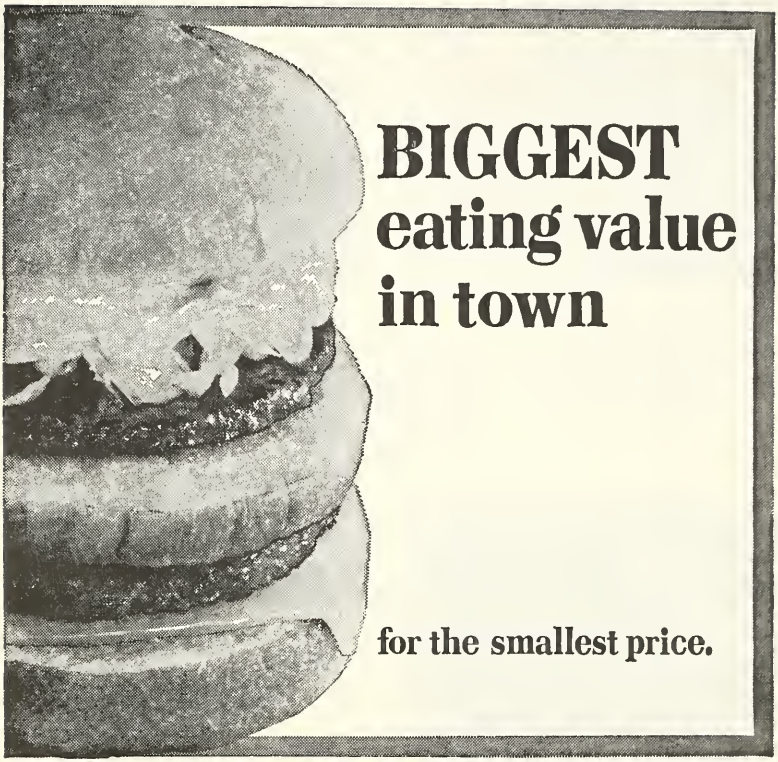

We've got something to shout about . . . the biggest, best tasting "easiest on the pocketbook" sandwich in town. A Big Shef, almost a meal in a sandwich . . . two juicy pure beef patties, melted Kraft cheese, Burger Chef's secret sauce, crisp lettuce, all served on a hot toasted bun. Who wouldn't brag about a good thing?

Big Shef only 45¢

HOME OF THE WORLD'S GREATEST HAMBURGER—STILL ONLY 15¢

3272 Vineville Avenue

989 Gray Highway

2740 Riverside Drive

Compliments of

MR. M CAFETERIA

WESTGATE SHOPPING CENTER

LEE & EDDIE'S DRIVE-IN

3030 Cochran Short Route

Macon's Finest Pit Barbecue

CURB SERVICE

Be Decisive, Mr. Ref.

Compliments

IDLE HOUR BEAUTY SALON

4690 Forsyth Road

742-3512

Compliments of

BOBBITTS RECAP

2680 Montpelier Avenue

Phone 746-8587

BARNES SUNDRIES

Cotton Avenue at Cherry Street

Brigade on Line — Standing Tall

Compliments of

McKESSON and ROBBINS, INC.

440 Broadway

Macon, Georgia

NATIONAL PRINTING COMPANY

417 MULBERRY STREET

MACON, GEORGIA

AMANDA'S

Napier Square Shopping Center

VAUGHAN QUALITY FOODS

QUALITY & SERVICE OUR MOTTO

DIAL SH-5-2359 – 3430 NAPIER AVENUE

SCOGGINS
DRY CLEANERS
3126 Vineville Ave. Phone SH 3-3941

THE CHECKERED APRON
OUR SPECIALTY
Pizzin' PIZZA
THREE STAR SERVICE
Dining Room
Curb Service
Food to Go
717 RIVERSIDE DRIVE
81 KINDS OF PIZZA . . . PHONE 746-5663

CENTRAL JEWELRY CO.
Teen-Age Accounts No Co-signer Necessary
Headquarters for
Bulova — Longines — Wittnauer Watches
426 Cherry Street Macon, Ga.

3739 NAPIER AVENUE
OPEN 'TIL 1 P.M.
LEE'S FOOD SHOPPE

SAM HALL AND SONS
CONSTRUCTION COMPANY

F. L. CHAMBLISS
PLUMBING & HEATING CO.
3006 BAILEY DR.
MACON, GEORGIA Ph. 742-5301

Day Realty Incorporated
REAL ESTATE SALES - PROPERTY MANAGEMENT
AND APPRAISALS
BUS PH 742-1435
743 WALNUT ST.
MACON, GA

FAST
CHECK-OUT SERVICE
OPEN
EVERYDAY 7 A M TIL 11 P M
Handy andy
DRIVE-IN MARKETS
Handy Andy No. 3 3205 Columbus Road

WEST END SHOE SHOP
Phone 742-9169
2644 Maple Avenue
Macon, Georgia

Last one on the field gets 5 tours

Compliments of

CHEROKEE CREDIT LIFE

INSURANCE COMPANY

Home Office

MACON, GEORGIA

WEST END SHOE SHOP

Phone 742-9169

2644 Montpelier Avenue

Macon, Georgia

PARKLAND STANDARD STATION

3461 Napier Avenue

TUNE-UP ROAD SERVICE

Phone 746-9275

Macon, Georgia

Culpepper's "Raiders"

MAYFIELD GROCERY

MEATS—FROZEN FOODS

GROCERIES AND PRODUCE

3017 Columbus Road 742-9378

For the best food in Macon

go to the

VARSITY DRIVE-IN

BILL

MERIWETHER

PHOTOGRAPHER

Portraiture and Commercial

737 Walnut Street

Phone 742-2205 Night Phone 742-3446

E. C. Smith's Friendly Gulf Service

3888 Vineville Avenue

"We Specialize in Service"

VAN HORN'S

CUSTOM STYLED MILLINERY

AND SUPPLY

3118 Vineville Ave. - Macon, Ga. 31204

TOP DOG GRILL

and

RESTAURANT

Home-Cooked Meals

Soft-Serve Ice Cream

3090 Napier Avenue

Phone 746-9229

F COMPANY

David H. Hartley
Bill Tuley
Nat Hamlin Jr.
Albert Wilkinson
Chris Fite
Ronnie Stevenson
Phil Auburn ATE
Jeff Tage
David Kennedy ATB
Robert Barfield
Hugh Dale
Hudson Martin
Cliff Bowers AKΩ
Steve Reynolds ABΔ
Walter Matthews
Butch Hogan
Charlie Pritchett
Phil "Levoy" Stewbridge ATB
Scott Lawhorton
Ray Jarman
Darlen Burgame
Graham Thorpe AKΩ
Doug Hawthorne
Ricky Bussey AKΩ
Rusty Kennedy
Ernest B. Bass
Jerry Pardue
Tommy Gillespie
Gary Dent
Eddie Stevenson ΔA
Lowry Tribble
Phillip Mafrell
Sydney Reves
Steve Hall
Bobby Powers XΔ
Harry Spear XΔ
Ronnie Yarbrough
David Jordan ATB
Hh Hamilton
Kim Thrasher ATB
Verne Hoyt
Shelton Sanford
Danny Rogers
Sylvester Royal
Sterling Bailey ATB
Walter Reynolds
Steve Dodd ΦΩB
Richard Butler ATB
Butch Summey
Kendall Ward
Larry Jackson
Jimmy Middlebrooks
Bruce C. Jackson
Charlie Wallace

Oldham's Opticians

685 FIRST STREET 743-4655
101 PERSONS BLDG. 746-4866
MACON, GEORGIA

— TWO LOCATIONS FOR YOUR CONVENIENCE —

DIAL SH 6-2261
PROMPT SERVICE

THOMAS RADIATOR SERVICE

"RUSH JOBS DONE ON TIME"

T and J Service Center

AT YOUR SERVICE
JOHNNIE B. THOMAS
OWNER

818 FORSYTH STREET
MACON, GEORGIA

Just One More, Please

A. L. McGARRITY

STANDARD OIL STATION

1605 Montpelier Avenue

"ACROSS FROM MERCER"

Compliments

2nd SQUAD

1st PLATOON

I COMPANY

DIXIE TOBACCO & CANDY CO.

PHILLIES, WEBSTERS, ELTORO, RED DOT
SCHRAFFT'S CANDIES

Phone SH 6-9461

834 High Street
Macon, Georgia

COMPLETE LINE OF SPORTING GOODS

BATTLE & BEVILL Sporting Goods, Inc.

3256 PIO NONO AVE.
MACON, GEORGIA

EQUIPMENT - UNIFORMS - TROPHIES

BUS. 788-2440

743-7956

VERNON CORLEY OPTICAL
420 COTTON AVE.
ACROSS FROM BANKERS INS. BLDG.
MACON, GA.

PRESCRIPTIONS FILLED, LENSES DUPLICATED, FRAMES REPAIRED

SOUTHERN GRANITE & MARBLE CO.
700 Miller Field Road
Macon, Georgia
Phone 746-7916

AUTOMATIC PHONOGRAPH CO.
LATEST RECORDS AND ALBUMS
381 Mulberry Street 742-6651

GULF
M. B. Fyke Gulf Service
RIVERSIDE DRIVE & FRANKLIN ST.
MACON, GEORGIA
"Next Door to Holiday Inn"
Office Telephone - SH 2-3162

things go better with Coke
TRADE-MARK

Macon Coca-Cola Bottling Company

WILLINGHAM
SASH AND DOOR COMPANY
360 7th Street Phone 743-2642
Special Millwork
Building Materials
Paints
Hardware

Earl Zimmerman, Jr.
Suite 903, Persons Building
Macon, Georgia 31201
Telephone: 742-5709 area code 912

THE Connecticut Mutual Life INSURANCE COMPANY
The Blue Chip Company, Since 1846

It was a very good year

For good old Lanier

It was the Lanier eleven

Twenty-one to seven

JOE HILL HALL

Pinning Sponsors

GARLAND PUGH FORD

Your Friendly Ford Dealer

COLONIAL BAKING CO.

GEORGIA ASSOCIATION

of

Registered Professional

Land Surveyors

A. B. LEE

Plumbing & Heating Co.

PLUMBING REPAIRS

ELECTRIC SEWER SERVICE

BASEMENTS PUMPED OUT

990 Georgia Avenue 745-4736

Compliments of

First Squad

First Platoon

L Company

Aim at Sgt Williams' crest

MACON TENNIS CENTER

TATTNALL SQUARE PARK

Lessons — Equipment — Clothing

Re-stringing

Compliments of

MARTIN

MUSIC

COMPANY

598 Cotton Avenue

745-9287

Compliments of

RED'S SERVICE STATION

Corner of Burton and Columbus

Courtesy of

SPEAR BROS. FLOORING SERVICE

Compliments of

TATTNALL SQUARE BARBER SHOP

SENIOR LEADOUT
Go ahead Charlie, this is not your wedding

Compliments of

SECOND SQUAD,

SECOND PLATOON,

L COMPANY

Compliments of

FINCHER'S BARBECUE

3947 Houston Avenue 788-1900
MACON, GA.

Compliments of

ROLAND PRINTING CO.

3985 Houston Ave. Macon, Ga.
Phone 788-5472

COMPLIMENTS

PEACH STATE

MUSIC COMPANY

COYNER'S
Third at Walnut
Steak Only and Only the Best
15 Varieties Charcoal Broiled
Rosin Baked Potatoes

Mackey Furniture Co.

"WE COMPLETELY FURNISH YOUR HOME"

Fine Furniture

PHONE SH 5-9048

1744 BROADWAY
MACON, GEORGIA

Don't just stand there, Carl. HELP!

Cadet Taylor sweeps end

CRESCENT Sno-white ONE STOP SERVICE

DRY CLEANING • LAUNDRY • STORAGE

MAIN PLANT—543 Second Street

24 Locations to Serve You

There's One in Your Neighborhood

Southern Bait and Tackle

1071 Gray Highway Macon, Ga.

Phone 743-8792

FISHING TACKLE - BAIT - HUNTING NEEDS - ARCHERY SUPPLIES

Complete Line of Tropical Fish and Aquarium Supplies

VISIT THE PET SHOP DOWNSTAIRS

MEADOWS FLOORING COMPANY

Route 8 — Columbus Road

Macon, Georgia Dial 745-4983

SPILLER'S RESTAURANT

OPEN 24 HOURS A DAY

Corner of Third and Mulberry

Compliments

2nd SQUAD

2nd PLATOON

I COMPANY

HERRING'S GARAGE & BATTERY SERVICE

J. O. Herring

COMPLETE AUTO SERVICE

2627 Montpelier Ave. Phone 746-8717

JAMES WHITEHEAD
PHONE 743-7997

RALPH WHITEHEAD
PHONE 745-9140

Whitehead Brothers Construction Co.

Residential and Commercial

2185 WESLEYAN DRIVE MACON, GEORGIA

Dial 743-0131 ESTABLISHED 1883

PAUL DUVAL & SON

Upholstering - Draperies - Carpet - Refinishing

572-574 COTTON AVENUE
MACON, GEORGIA

WILLIAM E. DUVAL, Owner
PAUL J. DUVAL, Business Manager

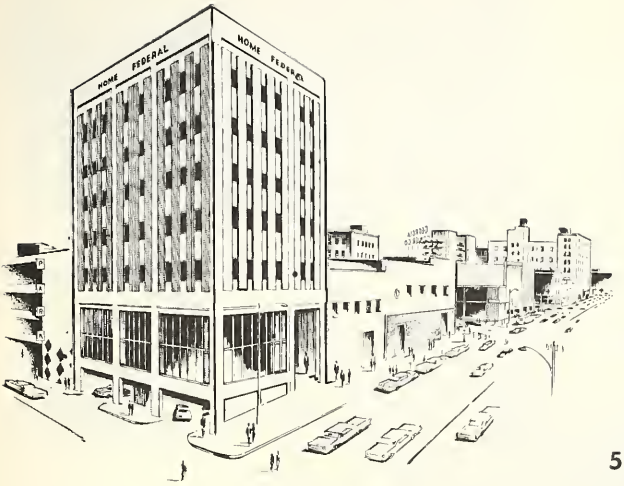

save and earn

HOME FEDERAL

Savings & Loan Association

4½% Dividends—Regular Accounts

5¼% Dividends on Savings Certificates

MILITARY STAFF

If I had a nickel for every tour this group has written a tour . . .

Compliments of

CO. I
THIRD SQUAD
SECOND PLATOON

BILL'S NEWS and BOOK STORE

2386 Ingleside Ave. 742-3710

"Macon's Only Complete News Center"

GO POETS GO

1st Squad—1st Platoon

Co. I

Steve and Sandy check last minute preparations for the ball.

JEFFERSON HILLS "66"

3565 Pio Nono Avenue

Compliments of

S. L. ORR CO.

Macon's Finest Jewelers

Hotel Dempsey Bldg. 742-6494

"A Gift from Orr's is a Treasure Forever"

CASTEEL

LANDSCAPING NURSERY

3342 Columbus Road, Macon, Ga.

Phone 743-4991

Compliments of

TENNECO

OIL

COMPANY

For Your New Home

SEE

J. O. MULLIS, JR.

BUILDER

35 Years Experience

F.H.A., Conventional or G. I. Loans

J. O. Mullis, Jr.

Building Contractor

745-3939

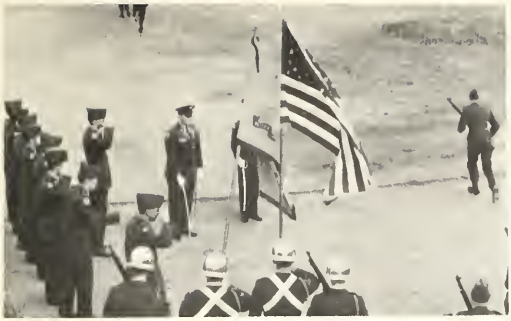

Salute the Colors!

Paper is Our Profession

PHONE
746-7394

MIDDLE GEORGIA PAPER CO.

330 TERMINAL AVE.
MACON, GEORGIA

Compliments of

1st SQUAD—2nd PLATOON

COMPANY I

WHITE AND LAVENDER
PEST CONTROL

Free Inspection
Continuous Protection

TERMITE CONTROL
& REPAIRS
3984 Napier Ave.
Macon, Georgia

PHONE 746-5134

24 Hrs. Service
2-Way Radios

Compliments of

A FRIEND

Compliments of

3rd SQUAD, 1st PLATOON

COMPANY L

Capt. Peed, your brass is off 1/32" — be more careful next time.

Compliments of

FOOD CARNIVAL, INC.

366 Mulberry Street

Macon, Ga.

Herron Sgt Grinstead Buchanan

Varnado Cpl Stephans Mallennce

4th SQUAD, 1st PLATOON

CO. L

Compliments

of

A FRIEND

Parade Day

JEWEL F. YAUGHN—745-2251

B. FRANK MULLIS—745-7538

Builders and Developers

Westminster Subdivision

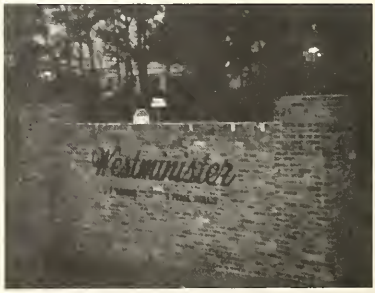

MACON AREA VOCATIONAL TECHNICAL SCHOOL

ADMISSION OFFICE 940—MACON, GEORGIA

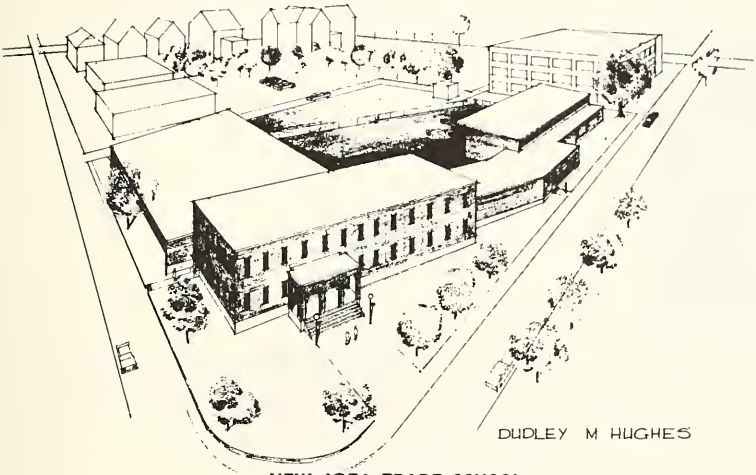

NEW AREA TRADE SCHOOL

VOCATIONS:

Radio and T.V. Repair
Auto Mechanics
Auto Laboratory
Electrical
Barbering
Drafting
Machine Shop
Welding
Cosmetology
Body and Fender
Air Conditioning
Refrigeration and Heating
Electronics
Mechanics Technology
Printing Technology
Business Education
Practical Nursing

BIBB CONCRETE PIPE CO.

PHONE SHERWOOD 3-7741

CULVERT AND SEWER PIPE

P O BOX 1123

MACON, GEORGIA

Compliments of

HORACE BURGAMY

Salesman, Day Realty, Inc.
743 Walnut Street
Macon, Ga.

Compliments of

TRIBBLE and ASSOCIATES

MACON, GEORGIA

Military Ball - Senior Leadout
Sgt Hightower - Traffic Director

Faile's Pharmacy

3272 PIO NONO AVENUE

MACON, GEORGIA

Phone 788-8171

COLUMBUS ROAD ESSO

OFFICIAL INSPECTION STATION
MINOR REPAIRS - ROAD SERVICE
FREE PICK UP & DELIVERY

PHONE 742-9320

DAN HAMILTON
MANAGER

4280 COLUMBUS ROAD
MACON, GA.

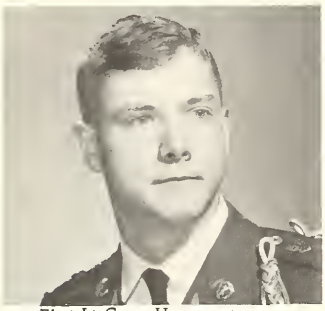

First Lt Garry Hammontree
Good for a 235 any day — Rifle Team Captain

Compliments of

HOUSTON AVENUE PHARMACY

2654 Houston Avenue

Phone 743-5461

Compliments of

GOODYEAR SERVICE STORE

Headquarters for

GOODYEAR TIRES

and

GENERAL ELECTRIC APPLIANCES

577 Third Street

DIXON'S TEXACO SERVICE

2754 Riverside Drive

The Finest in Dry Cleaning

QUINLAN CLEANERS

JOE & EDNA
2995 Vineville Avenue
MACON, GEORGIA
Phone 745-3469

JACKSON OLDSMOBILE

WHERE SERVICE COUNTS
RIVERSIDE DRIVE AT WIMBISH ROAD
MACON, GEORGIA 31204

2nd Battalion
"Biggest and Best"

Compliments

Greater Allen Chapel A.M.E. Church

269 Purlsey Street

Macon, Georgia

Rev. William L. Reynolds, Pastor

CHEROKEE FARMS

L. M. SOLOMON, JR.

Quality Milk Since 1913

RFD No. 2 Phone SH 5-3304

Compliments

BATEMAN FOOD STORES

2780 Riverside Drive — 3280 Pio Nono Ave.

Senior Superlatives

Compliments of

CLARK MEMORIALS, INC.

3250 Vineville Avenue

Macon, Georgia

Compliments of

THE MACON WEEKLY

845 Forsyth Street

Macon, Georgia

Compliments of

RICHARDSON PRODUCE CO.

Compliments of

DR. and MRS. G. A. JOHNSTON

Colors Pass in Review

Macon Electric Company, Inc.

COMPLIMENTS OF

ALBERT BILLINGSLEA CONSTRUCTION CO.

743-8180

CENTRAL AUTO SUPPLY CO.

1536 Broadway

Macon, Georgia

Compliments

of

CARL HAYS JEWELER

Free Customer Parking In Building

406 CHERRY STREET

R. H. Smalling's Sons

801 FORSYTH STREET

GENERAL CONTRACTORS

AND BUILDERS

77 Years Continuous Service

MUNFORD DO-IT-YOURSELF STORE

433 Walnut Street

MACON, GEORGIA 31201

1718 Watson Boulevard

Warner Robins, Georgia

Major Carter awards Hq Co room for just one more.

W. C. TIDWELL

Painting, Decorating and Paper Hanging

MACON, GEORGIA

DIAL SH 5-6120

1585 Johnson Ave.

Greenway's Paint & Body Shop
940 Hillcrest Blvd. Macon, Georgia
PHONE 743-6474

Compliments of

ROBERT BIRCH

Compliments of

DUKE'S AUTO PARTS

New and Used Auto and Truck Parts

Columbus Road Phone 742-6452

MACON CUSTOM SIGNS, INC.

SALES AND SERVICE

761 Grey Street

Leon and Eddie's Food Store

4245 Columbus Road

Macon, Georgia

746-9892

OPEN 8 A.M.

CLOSE 11 P.M.

Sam Hall and Sons Construction Company

Macon's Best General Construction Contractor for 40 Years

For all your general construction, grading, land clearing, paving, utility, railway, mining and other construction needs, see us.

FREE ESTIMATES PHONE 788-6091

INTERNATIONAL FENCE CO.

4415 BROADWAY MACON, GEORGIA

Central Tire Co.

Mohawk and Michelin Tires

QUALITY RECAPPING

Phone 745-3334

722 Broadway

HOLIDAY INN

102 Air Conditioned Rooms

Dining Room — Cocktail Lounge

1044 Riverside Drive — Phone 746-3561

Compliments of

WALTERS JEWELERS

592 Cherry Street

SH 3-5406 Macon, Ga.

"The Little Store with Big Values"

WRIGHT PEST CONTROL CO.

1438 Riverside Drive

746-8171

M. B. FYKE SERVICE STATION

1020 Riverside Drive

Call 742-3162

STAMPEDE!

SPORTS PALACE

BILLIARDS and SNOOKER

626 Cherry Street

SPECIALTY DISTRIBUTING COMPANY

539 Arch Street — 743-5421

Scott Fisher and V.M. Hi Fi

Johnson C.B. Equipment

TRY

SPECIALTY

FIRST

B COMPANY

Cadet Captain Chip Faircloth, Commanding

Cadet 1st Lt Smith — Cadet 2nd Lt Fain

Cadet 1st Sgt White

Cadet Plt Sgt Smith — Cadet Plt Sgt Soler

Best Discipline—3rd Six Weeks

Best Inspection—4th Six Weeks

Physical Fitness Company

Honor Company—4th Six Weeks

TAYLOR'S TROPHY CO.
AWARDS FOR ALL OCCASIONS
MACON, GEORGIA 31201

JOHN W. TAYLOR
OWNER

972 SUNNYDALE DR.
PHONE 745-2772

EXPERT ENGRAVING

Compliments

of

A FRIEND

Saluting the Red, White and Blue

ROY E. HITT

General Contractor

Remodeling — Room Additions

Builders

2986 Victoria Circle

745-5701

Macon, Ga.

TILE

by

PICKARD

Twiggs
CONSTRUCTION
CO.
GENERAL CONTRACTORS
YOUR BUTLER BUILDER

Highland Cleaners
QUALITY CLEANING
Satisfaction Guaranteed
HAND FINISHING
If Requested, For Finer Garments
WE ENJOY SERVING YOU
691 - 693 North Avenue Dial 3-3823

BATTS ELECTRIC CONSTRUCTION CO.
4891 MUMFORD ROAD
MACON, GA.

PRESTON BATTS
PRESIDENT

745-9293
AC 912

The Junior Cotillion Clubs

Specializing in the Latest Youth Dances and in Ball Room Dances

BY INVITATION

When in Need of

REPAIRS, ADDITIONS OR NEW HOMES

CLIFTON KEY

743-5883

Lizella, Georgia

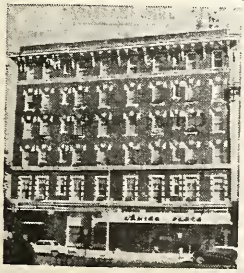

LANIER PLAZA

EFFICIENCY – SUITES – ROOMS
OFFICE SPACE

Restaurant On Premises

Maid Service | **TV Cable**

"DOWNTOWN LIVING IS HARD TO BEAT"

WEEKLY OR MONTHLY RATES

dial **742-5751**

RESIDENT MGR. – 743-9184

J. C. STREETMAN

BARBER SHOP

3410 Napier Avenue

F. W. WOOLWORTH CO.

Westgate Shopping Center

GIRLS! GIRLS! GIRLS!

KITE'S

SHOE SERVICE

434 CHERRY STREET

DIAL SH 3-1461

LEE GREENE, JR.

GREENE PLUMBING and HEATING COMPANY

Mechanical Contractors

PHONE SH 6-3201
PHONE SH 6-3202

2684 ROFF AVENUE
MACON, GEORGIA

RIVERSIDE MARKET

1922 Riverside Drive

PICNIC and PARTY SUPPLIES

Open 'til Midnight

B & S DISCOUNT

DRUGS AND SUNDRIES

TELEPHONE
743-0543

SAM TRAUB
MANAGER

570 CHERRY STREET
MACON, GEORGIA 31201

A. B. LEE

Air Conditioning Company

Resident and Commercial

COOLING and HEATING

Mr. Floyd orienting Miss Magg on Reviewing Stand.

Compliments of

VINEVILLE SHRIMP BOAT

Sergeants inspecting Cadets during parade.

THE BEST SUPERVISION AT LANIER

107

GO MATH GO

(The Twilight Zone)

1st Place—POET LEADER DRIVE

1st Place—RED CROSS DRIVE

1st Place—RIVERSIDE DRIVE (Ha! Ha!)

TOPCAT'S FENCE

Compliments of

J. S. JONES

CONSTRUCTION COMPANY

Compliments of

THE BOB GINN CO.

INLAND CONTAINER CORPORATION

4815 MEAD ROAD

MACON, GEORGIA

Inland Boxes Build Good Will

INDEPENDENT LIFE AND ACCIDENT INSURANCE CO.

Home Office, Jacksonville, Fla.
Local Office, 790 First Street, Macon, Ga.
Founded 1920
Phone 745-4788
Jacob F. Bryan III, President
R. J. Stroud, Representative, Macon, Phone 745-3219

Ordinary and Weekly Policies
Life—Education—Family Group—Endowment
Sickness—Accident—Mortgage—Hospitalization
Monthly Thrift Plans Featured

Compliments of

T. B. A. SUPPLY COMPANY

797 Fulton Street

TIRES — BATTERIES — ACCESSORIES

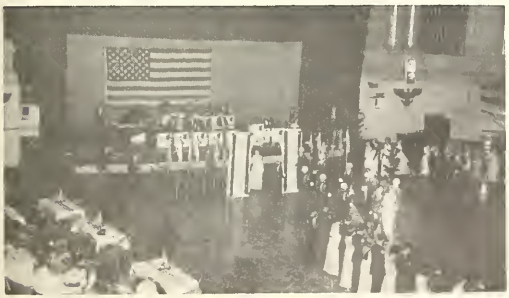

Senior Leadout

Compliments of

Ingleside Men & Boys Shop

2328 INGLESIDE AVENUE
MACON, GEORGIA
Phone 745-8172

Compliments of

GILES ELECTRIC COMPANY

J. E. Giles

"WE LEAD"

4th SQUAD

1st PLATOON

CO. I

ENGLISH IS FUN
YOU WOULD BELIEVE NOT

Compliments of MRS. ALLEN

TO COMPANIES B, E, F, K

J. C.

Ingleside Beauty Salon

2362 INGLESIDE AVENUE
MACON, GEORGIA

PHONE 742-2996

Silver Rifles in sabre arch leadout at Military Ball.

Macon Mine & Mill, Inc.

725 Fifth Street

Macon, Ga.

746-7367

INDUSTRIAL SUPPLIES

HAWKINS

EXTERMINATING COMPANY

3025 Napier Avenue

E. R. Andrews and Sons

SHEET METAL

HEATING

AIR CONDITIONING

3289 Columbus Road

Macon, Ga.

Phone 745-0456

LENNOX

Certified Dealer

Heating—Air Conditioning

Joe Meeks
REALTY CO.
745-9323
477 COTTON AVE.
"A LEADER IN SALES"
COMPLETE REAL ESTATE SERVICE

CONDITIONED AIR, INC.

Compliments of
A FRIEND

C A

How do you get out of this outfit?

THE BEST CLEANERS
2338 Ingleside Avenue SHERWOOD 3-3434
MILITARY UNIFORMS
AND
BAND UNIFORMS

&

G E M
DRY CLEANERS & LAUNDRY
1 HOUR SERVICE
3253 Vineville Ave. - Dial 742-7927

Compliments of
R. M. KEENE
Liberty National Life Ins. Co.
746-4869 746-5282

ROY HESTER A. C. TYLER
HESTER CONSTRUCTION CO.
ALL TYPES CONSTRUCTION
351 SEVENTH STREET
PHONE 746-0119 MACON, GEORGIA
Some May Be Cheaper But None Better

Compliments of
FIRST SQUAD
SECOND PLATOON
COMPANY L

WIBB
For Good Programs
5000 Watts 1280 KC

BIOLOGY BIOLOGY
GO MAN GO
ENDODERM ECTODERM
SUP. 210 "THE BEST"
NEMATOCYSTS NERVE NET

Headquarters Company

Capt. Dan Riley

1ST SIX WEEKS
Parade Co.
Inspection Co.
Honor Co.

2ND SIX WEEKS
Basketball Champ
Inspection Co.

3RD SIX WEEKS
Volleyball Champ
Parade Co.
Honor Co.

4TH SIX WEEKS
Discipline Co.

J. W. ARNOLD CONSTRUCTION CO.

HOME BUILDING

743-0929

HICKSON'S DRUG STORE

3099 Napier Avenue

Dr. Hickson Dr. Sires

Rader, quit biting your nails.

FLOYD'S BARBER SHOP

522 Second Street

Macon, Georgia

"The Shop with a Welcome"

W. E. FLOYD

I. B. THORPE

Compliments of

DOTTIE'S SHOP

NAPIER SQUARE

TATNALL SQUARE PHARMACY

A Good Place To Trade

Joiner's Napier Pharmacy

Phone—743-2695

3145 Napier Avenue Macon, Georgia

Your Friendly Neighborhood Pharmacist

FAST FREE DELIVERY

Prescriptions and Cosmetics Our Specialty

"Sooner or Later Your Favorite Drug Store"

COLLEEN'S BEAUTY CENTER

950 Hillcrest Boulevard

Phone 746-9365

McDONALD'S HAMBURGERS

The Bargain Corner

Middle Georgia's Most Complete Government Surplus Store

ALL KINDS OF MILITARY SUPPLIES:

Camping, Fishing, Hunting, and Scouting Equipment

1494 BROADWAY IN MACON

PHONE 746-1810

ATLANTA
HAPEVILLE
ROME

MACON
VALDOSTA

BEARINGS AND DRIVES INC.

BEARINGS AND DRIVE SPECIALISTS

Fafnir Bearing Co.
MRC Bearings
ATB Bearing Co.
Hoover Bearing Co.
Timken
Dodge-Timken
National Oil Seal

SKF Industries
Link-Belt
New Departure
Andrews
Hyatt
R B C
Bunting

Dodge Mfg. Corp.
Ohio – Gear
Dayton Rubber Co.
Screw Conveyor Corp.
Master Electric Motors
Falk Corp.
Diamond Chain Co.
Jeffery Mfg. Co.
Globewoven Belting
Reliance Motors
Reeves Pully Co.
Joy Idlers

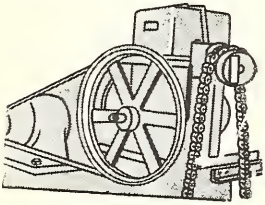

Lubricant Application Equipment

743-6711

607 LOWER POPLAR

Macon Electric Company, Inc.

TROY'S BARBER SHOP

We Need Your Head in Our Business

Napier Square Shopping Center

Phone 746-8671

CONCRETE PRODUCTS

CORNELL-YOUNG COMPANY

742-7391

Compliments of

SECOND SQUAD

FIRST PLATOON

COMPANY L

Compliments of

3RD SQUAD, 1ST PLATOON

COMPANY I

Ole Sarge can jump!

Compliments of

THE BIGGEST AND THE BEST

Hurley's Chinchilla Ranch of Georgia, Inc.

1053 Pio Nono Avenue

PALACE BARBER SHOP

Skilled Barbers

Service Is Our Motto

582 Mulberry St. 742-7141

BAKER-MAYFIELD CO.

Sales — Parts — Service

International Harvester — Motor Trucks
Farm Equipment — Industrial Equipment
Sales — Rental — Leasing
Baker Fork Lifts Materials Handling Equipment

1845 Waterville Rd. 745-6526

Macon, Georgia

Sgt Shealy grading parade.

MACON DISTRICT

The Methodist Church

GEORGE L. ZORN, Superintendent

Post Office Box 197
MACON, GEORGIA 31202

JEFFERSON STANDARD LIFE INS. CO.

165 First Street

Joe R. Joyner, Manager

DIXIE TRUCK AND AUTO PARTS

HUTCHINGS

FUNERAL

HOME

536 NEW STREET

MACON, GEORGIA

Compliments of

SMETTS TIRE CO., INC.

TIRES BY DUNLOP

Macon, Ga. 742-7379

You Get the Best — Plus Courteous Service at

Tyner Flooring Company

FREE ESTIMATES

CARPETS

TILE - INLAID LINOLEUM
HARDWOOD - PURE VINYL

SHOW ROOM: 1064 PIO NONO AVE.

JIMMY SIKES
SALESMAN

OFFICE 745-0907
HOME 743-3615

COMPLIMENTS OF

TELEPHONE 746-9474

Cagle POULTRY AND EGG COMPANY, INC.

2125 SEVENTH STREET • P. O. BOX 4324 • MACON, GEORGIA 31202

1, 2, 3 . . . . .

GARRISON'S TENNECO SERVICE

2580 Riverside Drive Phone 742-9192

24-HOUR SERVICE

SECOND SQUAD, 1ST PLATOON
COMPANY E

M. E.
F. H.
R. D.
J. C. L.
J. O. M. 3
D. L. M.
E. L. Y.
L. T. M.
T. M.
S. L. S. J.

BETTY HEATH'S GIFT GALLERY

Distinctive Gifts and Flowers

3046 Napier Avenue

Phone 743-4363

Best Squad in Brigade

3rd SQUAD, 2nd PLATOON

CO. L

Trip Wingfield
Kevin Schochat
Harvey Hall
Mike Van Horn
Allen King
Jimmy Smeary

Compliments of

JEAN and HALL

FLORISTS

Regero Jewelry Company, Inc.

WATCH AND JEWELRY REPAIRING A SPECIALTY

TELEPHONE SH 5-2324
368 SECOND STREET
MACON, GEORGIA

AUTHORIZED DEALERS FOR VIRGIN DIAMONDS

BULOVA WATCHES

Don't fall down, Sarge!

"Macon's Most Modern"

BLOOMFIELD BARBER SHOP

5265 New Columbus Road

James G. Childers, Owner

HERIN'S FOOD STORE

SH. 3-2662 & 3
FRESH VEGETABLES

WE DELIVER

3151 NAPIER AVE.
CHOICE MEATS

The Macon Telegraph

THE MACON NEWS

Middle Georgia's Favorite Newspapers

CORONA ELECTRONICS

REPAIR SERVICE

RADIO — TELEVISION — PHONOGRAPH

1625 Jeffersonville Road

Macon, Georgia

E. L. Wood 745-9958

HALL DRYWALL COMPANY

SHEETROCK CONTRACTING

Commercial and Residential

Phone 745-4449

2492 Donald Avenue

John Hall, Owner

Don't break it Sarge!

4th SQUAD, SECOND PLATOON

COMPANY E

Corporals:	Privates:	Day
Garvin	Fite	Valdes
Sikes	Hartman	Dobson
Slentz	Rankin	Amerson

See BOBBY JONES

at the PIG

The Cat with a Smile

BROWN — HUNTER
ELECTRIC CO.

ELECTRIC MOTORS REWOUND AND REPAIRED

2740 MONTPELIER AVE. TELEPHONE 745-1233

MACON, GEORGIA

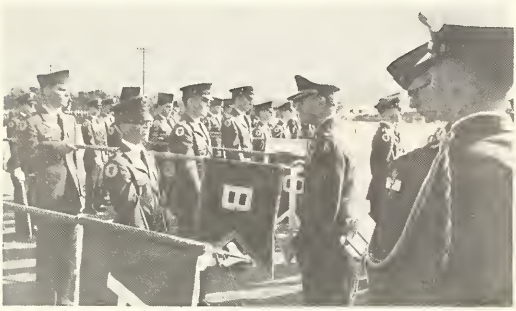

Don't worry, Chip, there will be more.

CIRCLE DRIVE-IN

638 Riverside Drive

Macon, Georgia

746-6902

AMBASSADOR MOTEL, INC.

2772 Riverside Drive

742-3687

ARTCRAFT FLORIST

Eleanor and Jack Castellaw

Telephone 746-0133

3711 Houston Ave. Macon, Ga.

CORNER GROCERY

305 Forest Avenue

Phone 742-6067

Fancy — Staple Groceries

Open Daily, 7:30 to 8:45

See BABY REDD at FINCHER'S

At Columbus Road

Gordy isn't only a basketball star.

KITE'S BOOTERY

3711 Houston Ave.

2310 Ingleside Ave.

Try Me Barber Shop & Pressing Club

785 Elm St., Macon, Ga.

Telephone 742-9144

Rev. and Mrs. W. H. Odom, Proprietors

DARREL LANIER

And His

BAD

SIX

K COMPANY

Company Commander ..... Cadet Cpt Larry Nicholson
1st Platoon Leader ..... Cadet 2d Lt Andy Watson
2nd Platoon Leader ..... Cadet 1st Lt Wallace O. Hudson
1st Sergeant ..... Cadet 1st Sgt John S. Autry

CHEROKEE
FLOWER & GIFTS

743-5112
If No Ans. Dial 743-2312 Or 742-7083

1048 PIO NONO AVE.

CITY WIDE DELIVERY
- FUNERAL
- POT PLANTS
- WEDDINGS
- CORSAGES

Flowers For All Occasions

Compliments of

3rd Sq. 1st Platoon

COMPANY "K"

Compliments of

HOME ROOFERS

And

BUILDERS, INC.

HAIL TO THE CLASS OF '67

MILLER HIGH SCHOOL

YATE'S HARDWARE COMPANY

2639 MONTPELIER AVE.

MACON, GEORGIA

AAA

Trailer Hitch Co.

1272 ROCKY CREEK ROAD

Hitches All Makes and Models

Towing and Safety Equipment

Phone 788-7232

DIAL 745 - 6597

Foreign Auto Clinic, Ltd.

"If It's Foreign to You, it's Domestic to Us"

528 Plum Street
Macon, Ga.

SCM

J. MARVIN WILLIAMS

MARCHANT CALCULATORS
ADDING MACHINES
ACCOUNTING MACHINES

DISTRICT MANAGER
SCM CORPORATION

P. O. BOX 1454
4395 BROADWAY
MACON, GEORGIA
788-7415

COMPANY C

Pee Preston
Lindsey Head
A.K.L.
Logan Rader
Craig Lavender
Bucky Wood
Smith Billy Hopkins
Al Stokes
Tommy Moser
Craig Rad
Rodger Wolfgang
Zeller
Tim Brady
Bonnie
Buddy Doyle
Andy Lapadon
Phillip
Mike Byrd
Jim Ramanelli
Al Bailey
James A. White
Chuck Arnold
Bill Grossenstein
Jeff Wood
ΛΔΑ
Mike Kuark
AKΩ
Neil B. Rawlins
Mike Bennett
Gary Nix
Dennis (Gary)
Gary Wood
Don Sundara
Dicky Hall
"Chris"
Gary Stewart
Tony Walker
Richard Mahang
Charley Brewer
Gary Hunter
David Schild
Hank Pitts
Phil Simmons
Glenn Cubb
Bill Carr
Billy Poe
Wendell Bishop
Ronnie Moseley
Kenny Scott
Ronald Ennis
Jon Hima
Burton Jones
Mason
Hugh Little
Ronnie Jordan
James
Larry Smallwood
(Banana)
Steve Turner
Ernest Jones
Bunny Hicks
Neal Hartley
Jimmy Maddox
Jimmy Mauldin
Mickey McCallum
Gary Massey

Compliments of

Southside Motors

711 Second Street

Quality Cars and Courteous

Service is Our Motto

Serving Macon for 18 Years

Compliments of

1st PLATOON—CO. E

"Train up a child in the way he should go; and when he is old, he will not depart from it." Prov. 22:6

RHODES FURNITURE

Downtown

MACON

AVIS RENT A CAR

Avis rents all makes of cars

. . . features Plymouths

GREEN CROSS VEHICLE RENTAL, INC.

Corner of Riverside and Broadway

Phone 745-5428

G. BERND COMPANY

ESTABLISHED 1865

MACON, GA.

Bibb Steel & Supply Company

INCORPORATED

FABRICATED STRUCTURAL STEEL

AISC AMERICAN INSTITUTE OF STEEL CONSTRUCTION INC. FOUNDED 1921

AREA CODE 912 . 788-7373
POST OFFICE BOX 3007
4105 BROADWAY
MACON, GA. 31205

H COMPANY

Company Commander . . . . . Cadet Cpt Horace L. McSwain
1st Platoon Leader . . . . . Cadet 1st Lt Michael R. James
2nd Platoon Leader . . . . . Cadet 2nd Lt Richard D. Thomas
1st Sergeant . . . . . Cadet 1st Sgt James E. Hicks

Paint-Lumber
Building Supplies
EAST SIDE LUMBER CO.
Macon, Ga.
1133 Emery Hwy. Phone 746-6236

Casuals, INC
Phone 742-2437 Macon, Georgia
CHEROKEE SHOPPING CENTER

Compliments of

ME

HANDI CHEK FOOD STORE

4477 Forsyth Road

Macon, Georgia

Corley's

PRESCRIPTION OPTICIANS
Finest Materials Used

Treat Your Eyes to the Best
Lenses Duplicated — Frames Repaired
"ASK YOUR DOCTOR"

Phone SH 6-6248
MAKERS OF FINE GLASSES

BROWN'S

BOOK

STORE

435 Third Street

WEST CASH AND CARRY

Building Materials

310 Sixth Street

Phones 742-5346 & 47

Macon, Ga.

THOMAS RADIATOR SERVICE
"RUSH JOBS DONE ON TIME"
At Your Service
Johnnie B. Thomas
Owner
818 Forsyth Street
Macon, Georgia
Dial SH 6-2261
Prompt Service

M. L. FLEMING
THE TAILOR
Suits and Overcoats Made To Your Measure
Cleaning - Pressing - Altering
632 Poplar Street Phone 2-9247

Compliments of

GRANT'S SING SERVICE

3286 Vineville

To SSG Hartley

from

Jim Purvis

TATTNALL LAUNDERETTE

1635 Montpelier Avenue

746-9258

Open 8:00 A.M. — Close 10:00 P.M.

Attendant on Duty

Pick-up Station — Dry Cleaning

COMPANY D

Passing in Review

MAXWELL WIREBOUND BOX CO.

WIREBOUND BOXES TAILOR MADE by MAXWELL

MACON, GEORGIA

Manufacturers of Tailor Made Wirebound Boxes

for over 53 Years

Call 743-8616—Macon, Georgia

MARSHALL LUMBER COMPANY, INC.

ALL KINDS
LUMBER AND BUILDING SUPPLIES

SOUTHERN YELLOW PINE
AND WEST COAST PRODUCTS

2995 HILLCREST AVENUE
PHONE 743-4401

MACON, GEORGIA 31204

POWELL'S PHARMACY

3717 Houston Avenue

Dial 746-2756

FOR FINE HAIRCUTS
Try

BILLY'S BARBER SHOP

3683 Houston Avenue

Compliments of

CRISWELL'S SERVICE STATION

All Type Keys Reproduced
and
Lockwork

GOLDEN KEY INDUSTRIES

Westgate Shopping Center

Bag's
of Macon

FULL LINE—FULL SERVICE
WHOLESALER

COLEMAN-MEADOWS-PATE DRUG CO.

INCORPORATED

Wholesale Druggists

4531 Broadway — Macon, Georgia

SINCE 1919

WATCH OUT FOR

FALLING TREES

J. J.

LIVING INSURANCE FROM EQUITABLE

ORBIN D. HOWELL, JR.

District Manager

The EQUITABLE Life Assurance Society of the United States

Bus: SH 2-7511
Res: SH 5-6621

Suite "400", 1st Nat'l. Bank
Macon, Georgia

LP GAS THE MODERN FUEL

VAL-GAS CO., Inc.

COMMERCIAL HTS. TA 5 5596
FORT VALLEY, GA.

Lizella, Ga. 935-8365

McMULLAN AND CO.

Accounting Service—Real Estate Sales
3004 Napier Avenue
Macon, Georgia
746-5673

JESSE KITE, JR., C.L.U.
REPRESENTATIVE
MEMBER NATIONAL LEADERS CORPS

The EQUITABLE Life Assurance Society of the United States

SUITE 400
FIRST NAT'L BANK BLDG.
MACON, GEORGIA 31201

BUS. 742-7511
RES. 742-6720

Compliments of

MARBUT CO.

454 Terminal Ave. Phone 743-3716
Macon, Georgia

6 Locations for Banking Pleasure

1st NATIONAL BANK & TRUST CO. in Macon

MEMBER FEDERAL DEPOSIT INSURANCE CORPORATION

You're in good hands with

Allstate Insurance

Auto — Homeowners — Life

AGENTS

Walter Copeland
Phone 788-1769

Ray Grimes
Phone 743-3428

Gray McDaniel
Phone 743-6522

SEAFOOD HOUSE RESTAURANT

2190 Pio Nono Avenue
Macon, Georgia
746-0503

MILADY CLEANERS

"It Pays To Look Your Best"

MACON, GA.

894 College St. Telephone SH 5-3045

FORSYTH STREET FLORIST

Flowers — Gifts — Antiques
M Sgt Charles H. Bady, Owner

Phone 746-5940 1122 Forsyth St.

Compliments of

WILSON ELECTRIC SUPPLY COMPANY

Roofing *Siding*

M. C. PITTMAN ROOFING & PAINT CO.

"Serving Middle Georgia Since 1926"

654 PLUM STREET P. O. BOX 5232 PHONE 743-1336

MOSELY'S GROCERY

Lizella, Georgia

DIANA SHOP, INC.

Westgate Shopping Center

746-6600

HOUSTON AVE. BARBER SHOP

7:00 to 6:30

Barber Pole on the 4D

Macon Transfer Company

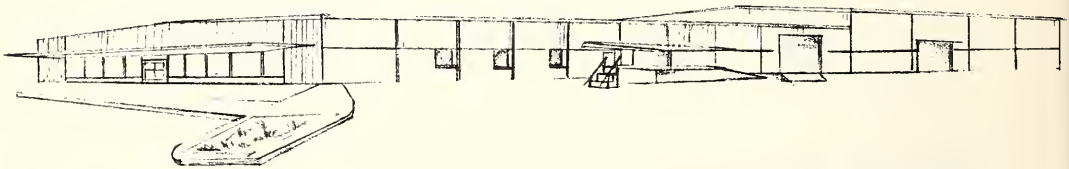

New Warehouse and Offices

Railroad Salvage

Allied Van Lines

Local Allied Agents

Macon Transfer
1000 Seventh St.
Macon, Ga.

CALVIN R. JONES

CONTRACTOR

LAKE BUILDING, LAND CLEARING,
AND ALL TYPES OF EARTHMOVING

Phone 935-2669 — Lizella, Ga.

MRS. SAMUEL ORR

Antiques and Gifts

2263 Vineville Ave.

11 a.m. - 5 p.m. In the rear

MONOGRAM CENTER
OF
JOSEPH N. NEEL CO.

WE MONOGRAM:
Blouses
Dresses
Sweaters
Raincoats
Shirts
Pajamas
Robes
Windbreakers
Linens
Team Uniforms

Commercial Contracts Solicited
468 Cherry Street — Phone 745-2801

Compliments of

LEE'S BARBER SHOP

Hail to the Class of '67

MILLER SENIOR HIGH

Strolling to the Auburn Knights

"A" COMPANY

SINCE 1876

A Good Company
A Good Citizen
A Good Place
to Work

BIBB MANUFACTURING CO.

19 PLANTS IN GEORGIA MACON, GA.

COMPLIMENTS

DISABLED AMERICAN VETERANS

McCRARY – ADAMS CHAPTER NO. 9
4493 HOUSTON AVENUE
MACON, GEORGIA

HAIL TO

THE CLASS OF '67

Compliments of

WHITINGS NURSERY

E

The Most Physically Fit

Company at Lanier

For Convenience Sake . . .
Shop Kwickie Food Stores
KWICKIE FOOD STORES
3028 Napier Avenue
Open 7 A.M. to 11 P.M.—7 Days a Week

WILLIAMS OPTICIANS
PRESCRIPTIONS FILLED -- LENSES DUPLICATED
530 FIRST STREET
MACON, GEORGIA
OFFICE PHONE 745-4321

M. C. WILLIAMS
HOME 745-8430

GEORGE E. WILLIAMS
HOME 743-9564

The Best Squad at Lanier
2nd Sq., 2nd Plat., Co. E

John Powell
West
Sneed
Chamblis

Joel Barnes
Gabriel
Ethridge
Hartzog

Ask for George No. 15

at the Pig on Hardeman

For Great Service

See MOTO

at FINCHER'S

Columbus Road

Compliments of

GEORGIA KAOLIN CO.

DRY BRANCH, GEORGIA

Georgia Steel Erectors

4th SQUAD—1st PLATOON—CO. E

Cpl Key	Torch, E.
Brewer, A.	Eipert, M.
Evans, R.	Burgamy, D.
Wilder, B.	Kearney, C.
Altenburg, R.	Cpl McInvale, M.

Compliments of

HAMRICK'S BARBER SHOP

2637 Montpelier Avenue

THE KLASSIX DANCE BAND

Dave Steele — 742-7900

Fred Astaire and Ginger Rogers

Which one's mine?

ELECTRONIC SUPPLY COMPANY
WHOLESALE DISTRIBUTORS

117 COLLEGE STREET
MACON, GEORGIA 31201
PHONE: SH 6-4325

Georgia Farm Bureau Mutual Insurance Co.

HOME OFFICE

Macon, Georgia

Compliments of
REVS, INC.
Wholesale & Distributor Co.
3411 Larkwood Drive
742-2071

Start Packing

when you list with

THORNTON REALTY CO.

538 First Street 745-1677

Compliments of

Causey
ELECTRICAL SUPPLY CO.

WHEEL OIL COMPANY
4380 Broadway
Macon, Georgia

Photos By Don
Proms — Weddings — Commercial
1386 WINTON AVENUE
MACON, GEORGIA
912/745-9052

C. DON ARNOLD

Mutt and Jeff

Safe, Dependable Bus Transportation

Leave the Driving to Us

GREYHOUND BUS DEPOT

338 Broadway

Phone 743-5411

COMPLIMENTS OF

O'Neal Used Cars

865 Third Street

Macon, Georgia

Fincher's Pit Barbecue

3057 Columbus Rd.

Day Carpet Cleaners

111 Orange St. P. O. Box 4801
Macon, Georgia 31201
PHONE 743-2229

Middle Georgia's Most Qualified Carpet Cleaners

BURNS BRICK

BUILD BETTER BUILDINGS

Cadet Sams repeats his well known serial number.

JANITOR SERVICE

Contract Building Maintenance

the men — the methods — the management

OFFICES * COMMERCIAL * INDUSTRIAL

All Work Inspected

Dial 956-5960 — Byron, Ga.

James C. Thomas

Compliments of

1st PLATOON

COMPANY G

"Not the BIGGEST

BUT

THE BEST"

COMPLIMENTS OF

COMPANY G

BEST IN THE BRIGADE

COMPLIMENTS

Amerson

Construction Co.

General Contractors

3864 LAKE STREET

MACON, GA.

Frank C. Amerson, Jr.

Phone 746-5604

Precision, Patriotism, Honor, Fitness, Recreation, and Discipline:

THESE ARE OUR GOALS

MERCER UNIVERSITY

MACON, GEORGIA

BATTALION STAFF

Lanier High graduates attending Mercer University have distinguished themselves as outstanding students and ROTC cadets.

FOR INFORMATION CONTACT

THE DIRECTOR OF ADMISSION, MERCER UNIVERSITY, MACON, GEORGIA

Competitive Night Program

1. Entrance into Stadium
2. Presentation of Sponsors
3. Best Drilled ROTC Company

   Best Drilled ROTC Platoon

   ROTC Brigade Band

   Best ROTC Crack Squad

   Brigade Parade

   Presentation of Awards

   a. Neatest Cadet Officer
   b. Neatest Cadets — Each ROTC Company — Medals
      Neatest Cadet for Brigade — Achievement Male Trophy and Ribbon
   c. Best Drilled Cadets — Each ROTC Company — Medals
      Best Drilled Cadet for Brigade — Achievement Male Trophy and Ribbon
   d. Rifle Team Awards — Each Member — Medals
   e. Golden Boots Drill Team Awards — Each Member — Medals
   f. Junior Boots Drill Team Awards — Each Member — Ribbons
   g. Best Company Grade ROTC Officer — Medal
   h. Best ROTC Non-commissioned Officer — Medal
   i. Best ROTC Private — Medal
   j. Best ROTC Bandsman — Medal
   k. Best ROTC Inspection Company for Year — Trophy Cup
   l. Best ROTC Disciplined Company for Year — Trophy Cup
   m. Best ROTC Parade Company for Year — Trophy Cup
   n. Best Drilled ROTC Company for Year — Trophy Cup and Ribbons
   o. Best Drilled ROTC Platoon — Ribbons
   p. Best ROTC Crack Squad — Medals
      Second Place Crack Squad — Ribbons
   q. ROTC Honor Company for Year — Lee R. Cox Memorial Trophy
      Sabres to Officers — Ribbons to Members

First Brigade, 48th Armored Division, Georgia National Guard,
graciously furnished all awards and trophies.

Competitive events are judged by officers of this unit, Colonel Andrew W. McKenna, Commanding

Results of Competitive Night

Neatest Cadet Officer (Brigade) _____ _____

Neatest Cadets (Company)

"HQ" Co_____ "A" Co_____ "B" Co_____

"C" Co_____ "D" Co_____ "E" Co_____

"F" Co_____ "G" Co_____ "H" Co_____

"I" Co_____ "K" Co_____ "L" Co_____

Brigade Neatest Cadet _____

Best Drilled Cadets (Company)

"HQ" Co_____ "A" Co_____ "B" Co_____

"C" Co_____ "D" Co_____ "E" Co_____

"F" Co_____ "G" Co_____ "H" Co_____

"I" Co_____ "K" Co_____ "L" Co_____

Brigade Best Drilled Cadet _____

Best Company Grade ROTC Officer _____

Best ROTC Non-Commissioned Officer _____

Best ROTC Private _____

Best ROTC Bandsman _____

Best ROTC Inspection Company for Year _____

Best ROTC Disciplined Company for Year _____

Best ROTC Parade Company for Year _____

Best Drilled ROTC Company

1st_____ 2nd_____ 3rd_____

Best Drilled ROTC Platoon

1st_____ 2nd_____ 3rd_____

Best ROTC Crack Squad

1st_____ 2nd_____ 3rd_____

Honor Company for Year _____

HECKMAN
BINDERY INC.
JAN 97
Bound-To-Please® N. MANCHESTER,
INDIANA 46962